

# CERTIFICATE OF SURVEY.

STATE OF WISCONSIN, } ss. M. L. Smith Surveyor, in and for the County and State aforesaid &  
 ADAMS COUNTY. }  
 hereby certify that I have surveyed and subdivided Section 26 Township 17 North of Range 7 East of  
 Principal Meridian, as represented by the courses and distances on the following plat, and annexed field-notes of survey:  
 Established the center of the section at the point of intersection of straight quarter lines.  
 Established all quarter-quarter corners upon the section boundary at proportional distances between known section and quarter section  
 corners, according to the original field-notes of the Government survey.  
 Established all lost corners at proportionate distances between known corners, according to original field-notes of the Government survey.

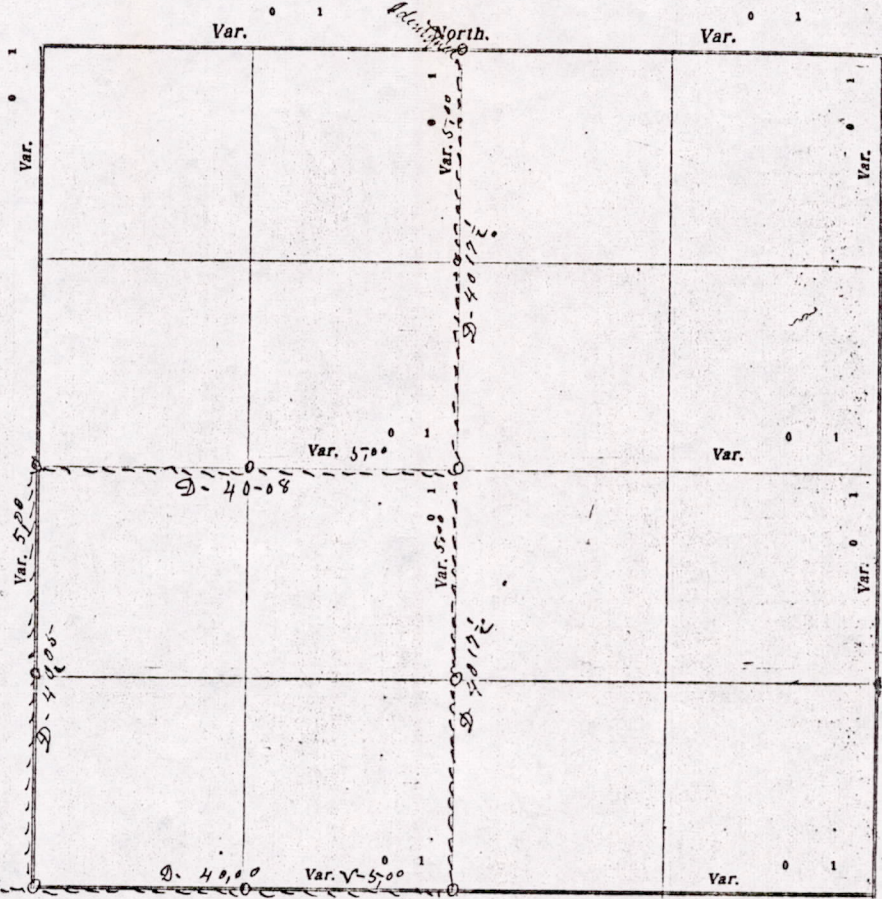

Identified  
 Var. 57° 0' 1'  
 D. 37-92

Plat of Section 26 Township 17 North, Range 7 East of 4th Principal Meridian. Scale, 80 chains to 6 inches. The figures in red ink are the lengths of the lines as stated in the field-notes of the Government survey.

Declination of the Magnetic Meridian from the True Meridian \_\_\_\_\_ East.  
 Surveyed and subdivided May 23 A. D. 1916, in accordance with the State Laws and Instructions of  
 the Commissioner of the General Land Office, and recorded on pages \_\_\_\_\_ of Register in the County Surveyor's office.  
 WITNESS my hand this 23 day of May A. D. 1916.

M. L. Smith County Surveyor.

The above work was at the request of Adolph Rodoll

mis26170700001

DESCRIPTION of Section, Quarter Section and Quarter-quarter Section Corners of Section  
 Township \_\_\_\_\_ North, Range \_\_\_\_\_ East of \_\_\_\_\_ Principal Meridian.

N. B.—The variation of needle adopted in establishing corners is \_\_\_\_\_

No.	Government Corners	Bearing Trees	In. dia.	Courses they bear	Links Distant	Bearing Trees	In. dia.	Courses they bear	Links Distant
1	N. W. Sec. cor. Identified								
2	N. E. Sec. cor. Identified								
3	S. E. Sec. cor. Identified								
4	S. W. Sec. cor. Identified	Black oak	14	N-39 $\frac{1}{2}$ -W	103	Black oak	16	N-75-E	139 $\frac{1}{2}$
5	N. $\frac{1}{4}$ Sec. cor. Identified								
6	E. $\frac{1}{4}$ Sec. cor. Identified	Black oak	8	N-83-W	79				
7	S. $\frac{1}{4}$ Sec. cor. Identified	Black oak	12	N-75-E	57 $\frac{1}{2}$				
8	W. $\frac{1}{4}$ Sec. cor. Identified								
No. SUBDIVISION CORNERS.									
1	Center $\frac{1}{4}$ Sec. cor.								
2	North $\frac{1}{4}$ - $\frac{1}{4}$ s N. W. qr.								
3	East $\frac{1}{4}$ - $\frac{1}{4}$ s N. W. qr.								
4	South $\frac{1}{4}$ - $\frac{1}{4}$ s N. W. qr.								
5	West $\frac{1}{4}$ - $\frac{1}{4}$ s N. W. qr.								
6	Center $\frac{1}{4}$ - $\frac{1}{4}$ s N. W. qr.								
7	North $\frac{1}{4}$ - $\frac{1}{4}$ s N. E. qr.								
8	East $\frac{1}{4}$ - $\frac{1}{4}$ s N. E. qr.								
9	South $\frac{1}{4}$ - $\frac{1}{4}$ s N. E. qr.								
10	Center $\frac{1}{4}$ - $\frac{1}{4}$ s N. E. qr.								
11	East $\frac{1}{4}$ - $\frac{1}{4}$ s S. E. qr.								
12	South $\frac{1}{4}$ - $\frac{1}{4}$ s S. E. qr.								
13	West $\frac{1}{4}$ - $\frac{1}{4}$ s S. E. qr.								
14	Center $\frac{1}{4}$ - $\frac{1}{4}$ s S. E. qr.								
15	North $\frac{1}{4}$ - $\frac{1}{4}$ s S. W. qr.								
16	West $\frac{1}{4}$ - $\frac{1}{4}$ s S. W. qr.								
17	Center $\frac{1}{4}$ - $\frac{1}{4}$ s S. W. qr.								

NAMES OF SWORN ASSISTANTS.

CHAINMEN

FLAGMEN

AXMEN

Black McFarlin  
 Thor Donovan  
 Robt McMahon

MINUTES.

Commencing at the Identified quarter Post on the north side of section 26. Course N-75-E, (said Black oak Bearing was true as to courses but distance was 72 links too long) and run south on the quarter line at S-75-E 80 chains and 35 links to the established quarter Post on the south side of the section said Post was established by running from the Identified quarter Post on the north side of section 27, as was also the section corner, (as there was no sign of any Post or Bearing at the southeast corner of the section 26) Distance from the established quarter Post to the southwest corner of section 27 was 40 chains. Distance from the Identified quarter Post on the south side of section 27 to the southwest corner of section 26 was 39 chains & 92 links then ran north on the section line at S-75-E 40 chains & 5 links and established said quarter Post. Then East on the quarter line at S-75-E 40 chains & 8 links to the Post at the center of section 27. There was some dispute over the North & South quarter line, but from all the evidence and proof that I could find I am satisfied that it is correct.

W. L. Smith County Surveyor

MIS261700001

County and State aforesaid, do  
 East of \_\_\_\_\_

Section and quarter section  
 the Government survey:

Var. 0 1  
 Var. 0 1

Principal Meridian. Scale, 80 chains to 6

State Laws and Instructions of  
 Surveyor's office.

County Surveyor.

Radoll