

ADAMS COUNTY

Survey Monument Record

TYPE OF MONUMENT: 30" Harrison standard

STATE PLANE COORDINATES: N _____
E _____

ELEVATION — M.S.L. DATUM: _____

THETA ANGLE: _____

FIELD BOOK: _____ PAGE _____

CORNER NO. _____
SECTION 27
TOWN 17
RANGE 7

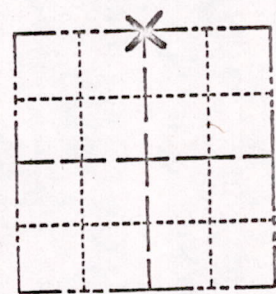

LOCATION
(Indicated by 'X')

88

SEAL:

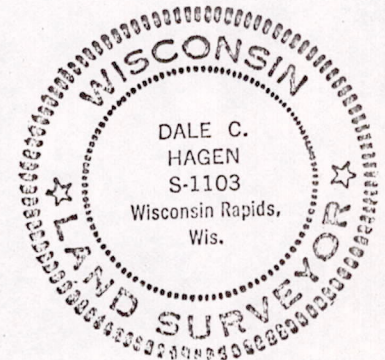

BASIS FOR MONUMENT LOCATION

(Use reverse side if necessary)

Show info such as: History of corner, with reference to Vol. and pg, dates, surveyor; exact description of monument replaced; if location computed, by taped or EDM traverse; landowner remarks, etc.

Ran EDM/transit traverse around Section 27 to determine the search area for investigation.

Investigation yielded no evidence after a thorough search.

Set Harrison Monument equidistant and on line between the Northeast and Northwest corners of Section 27.

Did not excavate because of area filled in with large boulders.

3-28-77
OK GR - 55

CERTIFIED CORRECT:
Dale C Hagen
Registered Land Surveyor
DATE: October 22, 1974

TIE SKETCH

(Show at least four ties)

NOTE

Ties in trees to nail in disc.

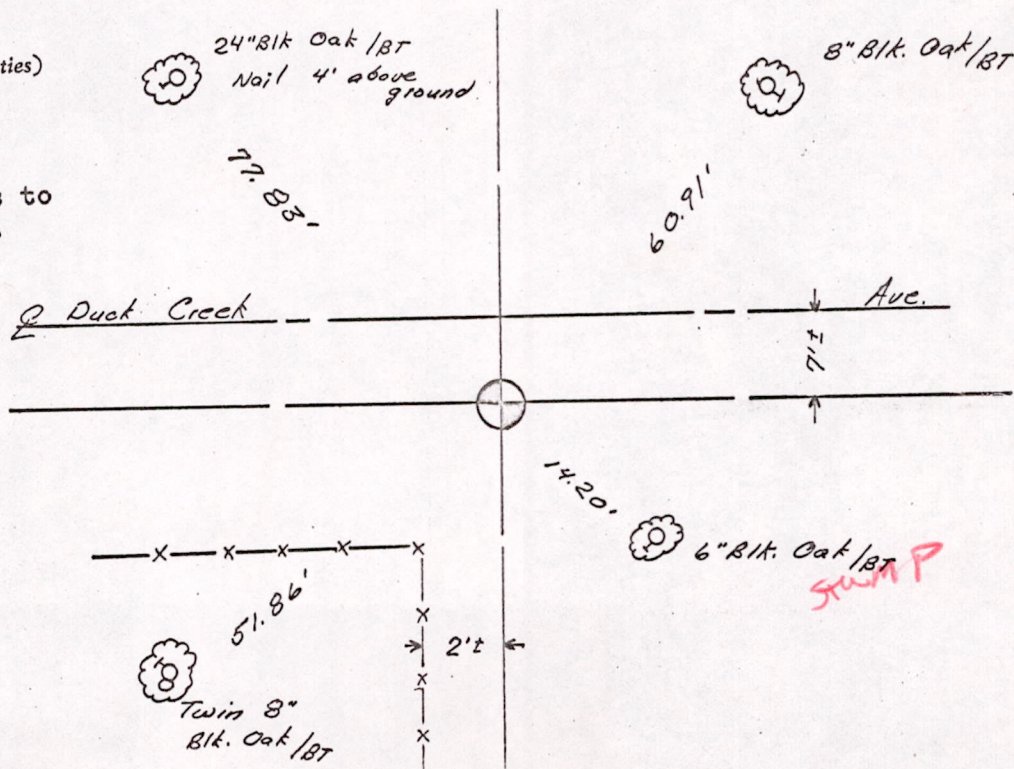

M1527170700002