

ADAMS COUNTY

Survey Monument Record

TYPE OF MONUMENT: Harrison standard

STATE PLANE COORDINATES: N \_\_\_\_\_  
E \_\_\_\_\_

ELEVATION — M.S.L. DATUM: \_\_\_\_\_

THETA ANGLE: \_\_\_\_\_

FIELD BOOK: file PAGE \_\_\_\_\_

CORNER NO. 041

SECTION 31

TOWN 17

RANGE 7

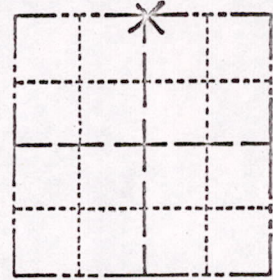

LOCATION  
(Indicated by 'X')

SEAL:

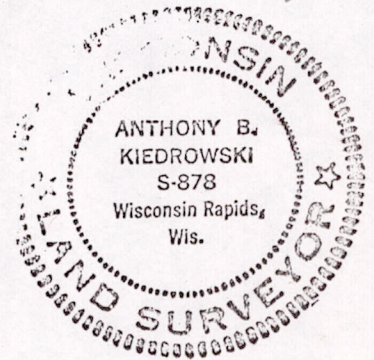

BASIS FOR MONUMENT LOCATION

(Use reverse side if necessary)

Show info such as: History of corner, with reference to Vol. and pg, dates, surveyor; exact description of monument replaced; if location computed, by taped or EDM traverse; landowner remarks, etc.

Did not excavate because point falls within new road construction. No records of resurveys. Point set on line in proportion to the original notes.

*Handwritten notes in red ink:*  
OK  
3-15-77  
GR-55  
Now under  
New  
BT (unclear)

CERTIFIED CORRECT:

*Signature of Anthony B. Kiedrowski*  
Registered Land Surveyor

DATE: 1/23/76

TIE SKETCH

(Show at least four ties)

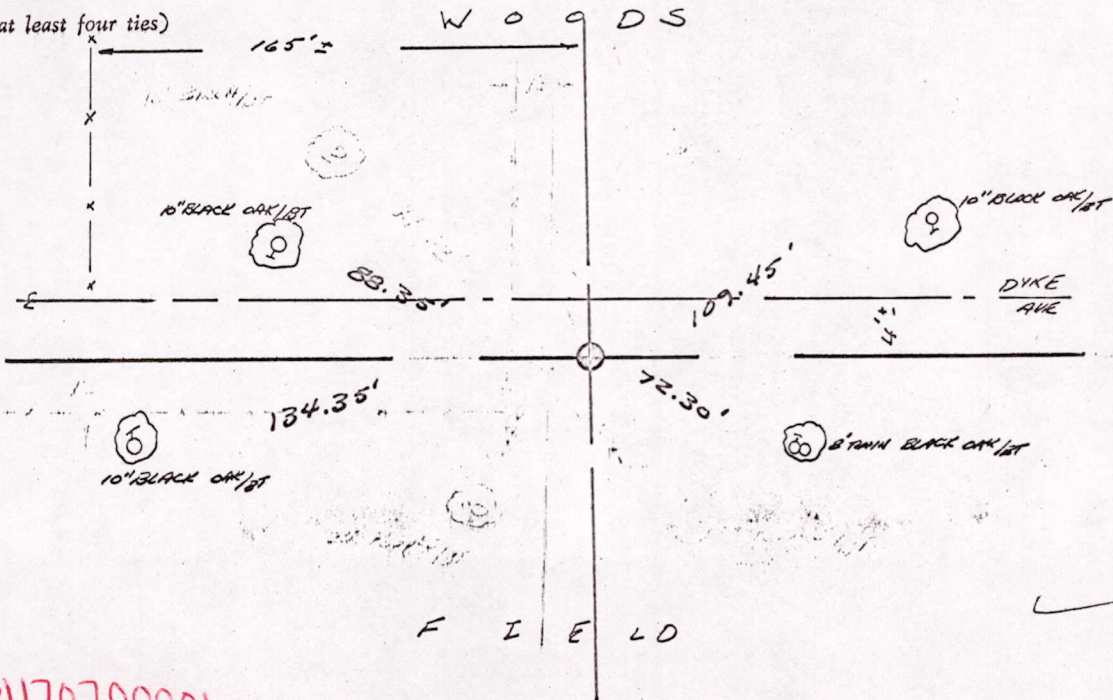

MIS31170700001