

ADAMS COUNTY

Survey Monument Record

TYPE OF MONUMENT: Harrison standard

STATE PLANE COORDINATES: N _____

E _____

ELEVATION — M.S.L. DATUM: _____

THETA ANGLE: _____

FIELD BOOK: file PAGE _____

CORNER NO. 207

SECTION 31

TOWN 17

RANGE 7

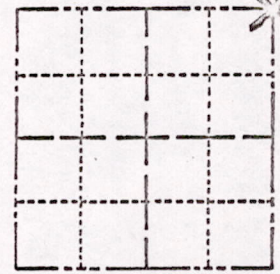

LOCATION
(Indicated by 'X')

SEAL:



BASIS FOR MONUMENT LOCATION

(Use reverse side if necessary)

Show info such as: History of corner, with reference to Vol. and pg. dates, surveyor; exact description of monument replaced; if location computed, by taped or EDM traverse; landowner remarks, etc.

Excavated area in intersection with backhoe. Found nothing. Also searched in area where we set the corner. Found nothing. Point set by coordinates computed from an EDM traverse. Original notes and possession lines taken into account. It should be noted that the southeast corner of this section also falls considerably to the east of 6th Ave.

3-15-77
GROSS
OK

CERTIFIED CORRECT:

Anthony B. Kiedrowski
Registered Land Surveyor

DATE: 11/19/75

TIE SKETCH

(Show at least four ties)

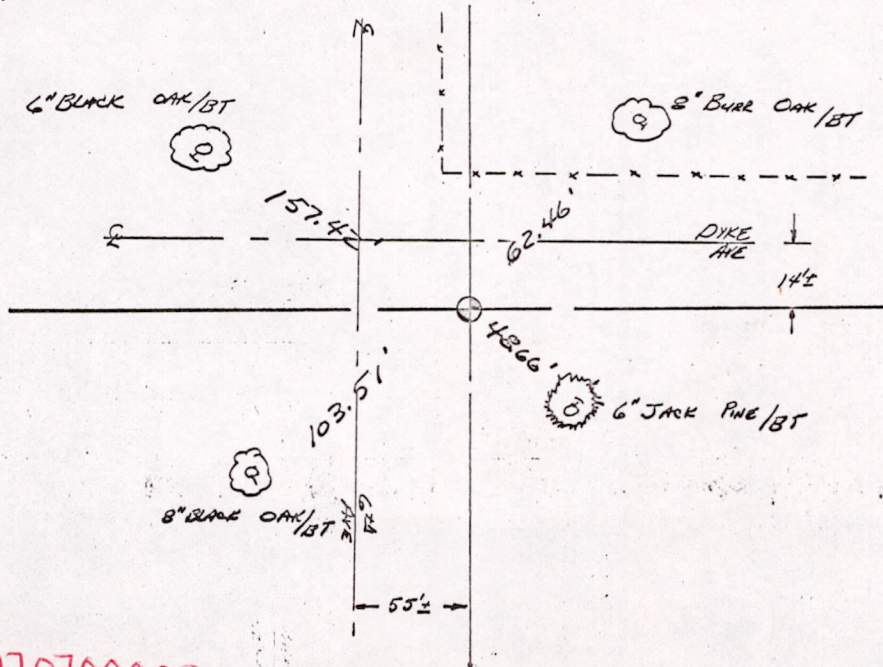

MIS3117070000