

FIELD BOOK #	FILE	DRAWN BY	GPR	PROJECT #	r18995000
PAGES #	FILE	CHECKED BY	EJS	SHEET #	1 OF 1



PROFESSIONAL SERVICES
TRANSPORTATION • MUNICIPAL
DEVELOPMENT • ENVIRONMENTAL

CLIENT:
STEVEN LANEY
1980 1ST DRIVE
COLOMA, WI 54930

PLAT OF SURVEY

THE NORTH HALF OF THE SOUTHWEST QUARTER OF THE SOUTHEAST QUARTER SECTION 1, TOWNSHIP 17 NORTH, RANGE 7 EAST, TOWN OF LINCOLN, ADAMS COUNTY, WISCONSIN.

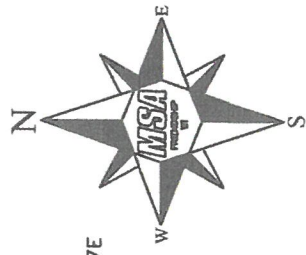

THE WEST LINE OF THE SE 1/4 OF SECTION 1-17-7E WAS ASSIGNED A BEARING OF N00°21'36"W AS THE BASIS OF BEARINGS ON THIS MAP.

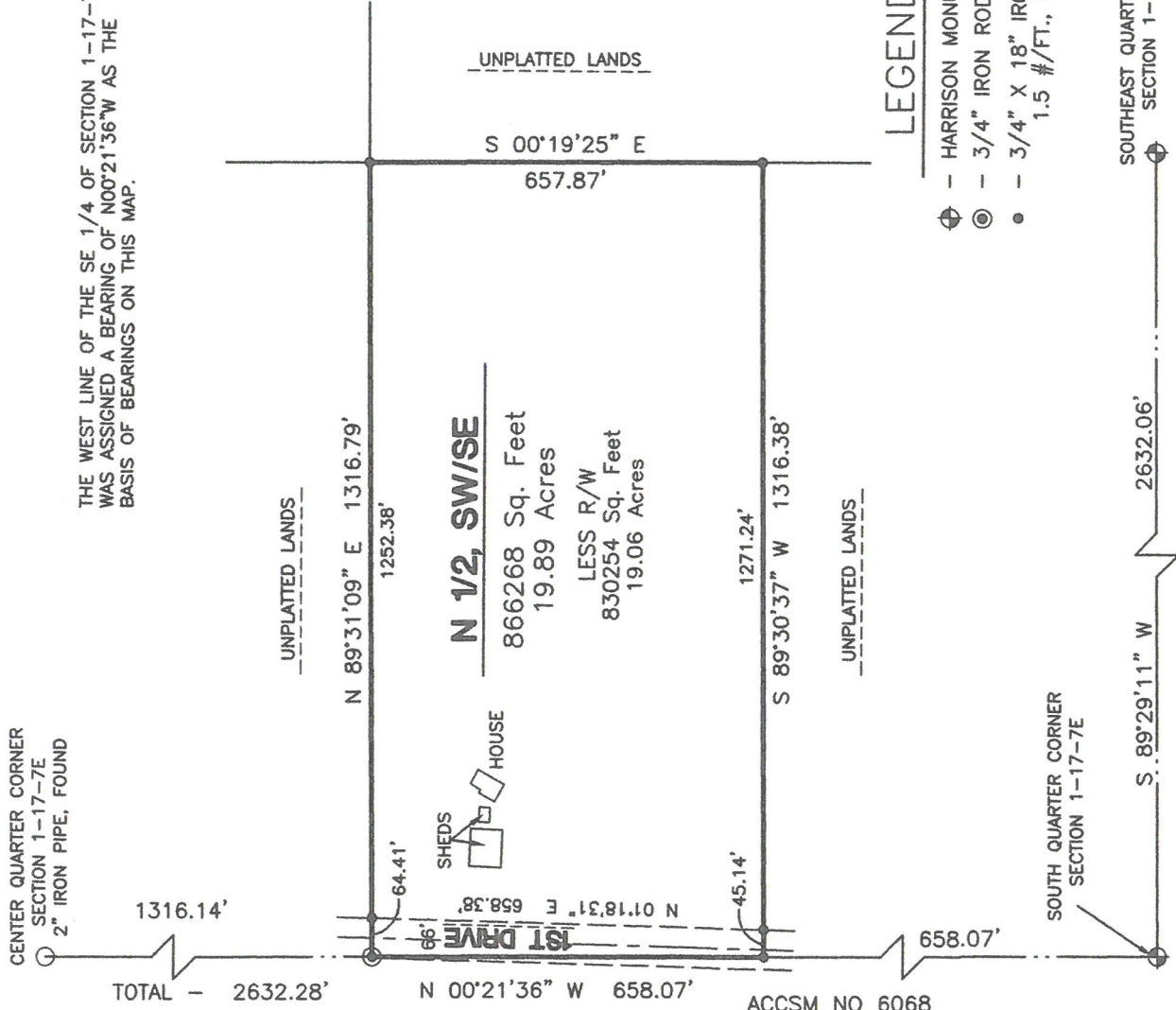

LEGEND

- ⊕ - HARRISON MONUMENT, FD.
- ⊙ - 3/4" IRON ROD, FOUND
- - 3/4" X 18" IRON ROD, 1.5 #/FT., PLACED



SURVEYOR'S SEAL



Eric J. Schoolt

MSA PROFESSIONAL SERVICES

ERIC J. SCHOOLT, PROFESSIONAL LAND SURVEYOR, S-3149

DATE

10/9/2017

NOTE: IF THE SURVEYOR'S SEAL AT LEFT IS NOT RED IN COLOR, THE SURVEY IS A COPY AND SHOULD BE ASSUMED TO CONTAIN UNAUTHORIZED ALTERATIONS. THE CERTIFICATION CONTAINED ON THIS DOCUMENT SHALL NOT APPLY TO COPIES.

PO501176741002