

PLAT OF SURVEY

GENERAL LOCATION
BEING A PART OF THE NE1/4 OF THE NE1/4, SECTION 3, T. 17 N, R. 7 E,
TOWN OF LINCOLN, ADAMS COUNTY, WISCONSIN.

LEGEND

- 3/4" X 24" IRON ROD SET (WT. = 1.5 LBS / L.F.)
- △ P.K. NAIL SET
- ⊙ HARRISON MON. FND.

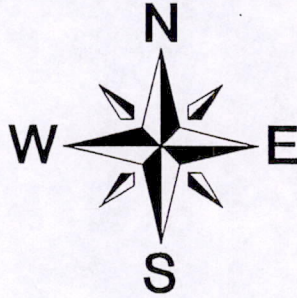

SCALE: 1" = 100'

BASIS OF BEARINGS: IS THE E. LINE OF THE NE1/4, WHICH IS ASSUMED TO BEAR S00°50'50"E.

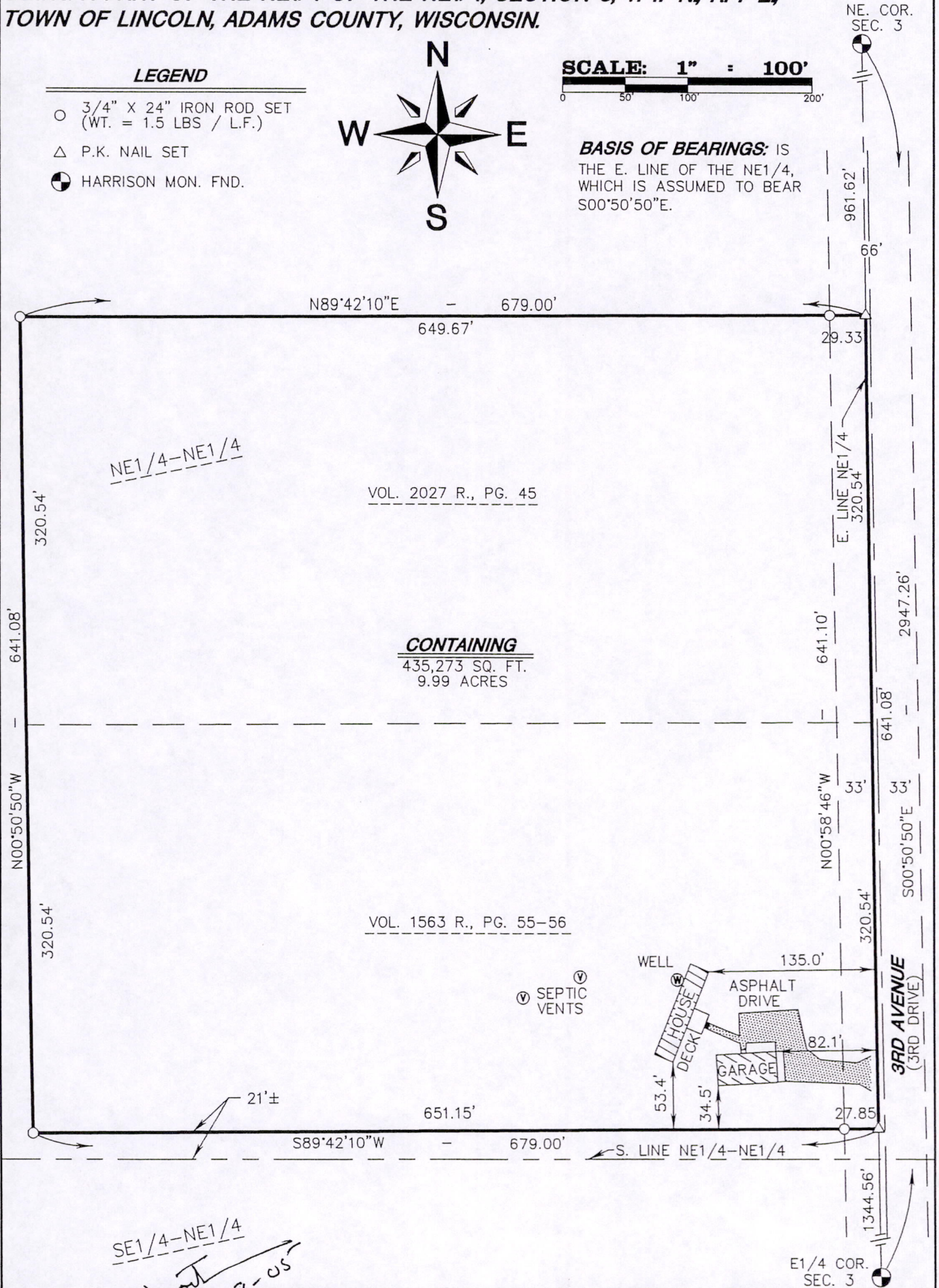

SEAL:

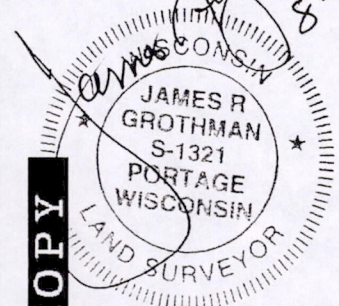

OWNER:

EDWARD M. & THERESA H. BARTKOWSKI
 8888 GREENHILL LANE
 GREENDALE, WI 53129

CLIENT:

EDWARD M. BARTKOWSKI
 8888 GREENHILL LANE
 GREENDALE, WI 53129

As prepared by:



GROTHMAN & ASSOCIATES, S.C.
LAND SURVEYORS

PO BOX 373 PORTAGE, WI 53901
 Phone Portage (608) 742-7788
 Phone Sauk (608) 644-8877
 Fax (608) 742-0434
 e-mail surveying@grothman.com

G&A

G & A FILE NO. 305-200

DRAFTED BY: J. ABEGGLEN
 CHECKED BY: J.R.G.
 PROJ. 305-200
 DWG. 305200

SHEET 1 OF 2

COPY

Poso3170711001

SURVEYOR'S CERTIFICATE

I, **JAMES R. GROTHMAN**, Registered Land Surveyor, do hereby certify that by the order of **Edward M. Bartkowski**, I have surveyed, monumented, and mapped a part of the Northeast Quarter of the Northeast Quarter of Section 3, Town 17 North, Range 7 East, Town of Lincoln, Adams County, Wisconsin, described as follows:

Commencing at the northeast corner of said Section 3;
thence South 00°50'50" East along the east line of the Northeast Quarter of said Section 3, 961.62 feet to the point of beginning;
thence continuing South 00°50'50" East along the east line of the Northeast Quarter of said Section 3, 641.08 feet;
thence South 89°42'10" West along the south line of lands described and recorded in Volume 1563 of records, pages 55 and 56, 679.00 feet to the southwest corner thereof;
thence North 00°50'50" West along the west line of lands described and recorded in Volume 1563 of records, pages 55 and 56 and the west line of lands described and recorded in Volume 2027 of records, page 45, 641.08 feet;
thence North 89°42'10" East along the north line of lands described and recorded in Volume 2027 of records, page 45, 679.00 feet to the point of beginning.
Containing 435,273 square feet, (9.99 acres), more or less. And being subject to Third Avenue right-of-way along the easterly side thereof and servitudes and easements of use or record, if any.

I DO FURTHER CERTIFY that this surveying and mapping is in compliance with Wisconsin Administrative Code AE 7 and that it is a true and correct representation of the boundaries of the land surveyed to the best of my knowledge and belief.

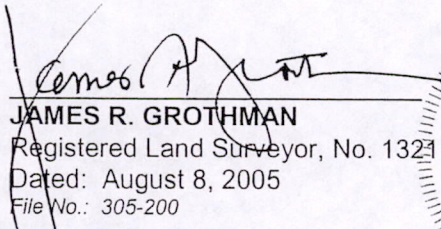
JAMES R. GROTHMAN
Registered Land Surveyor, No. 1321
Dated: August 8, 2005
File No.: 305-200

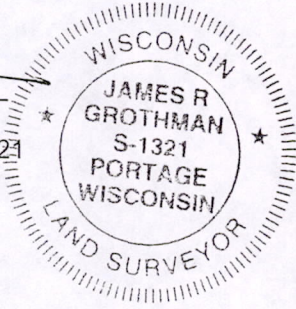

COPY

POS03170711001