

FIELD BOOK #	FILE	DRAWN BY	EJS	PROJECT #	17353000
PAGES #	FILE	CHECKED BY	GPR	SHEET #	2 OF 2



CLIENT:
TODD BODEN
1960 4TH DRIVE
FRIENDSHIP, WI 54613

PLAT OF SURVEY

THE NORTH ONE HALF OF THE NORTHEAST QUARTER OF THE SOUTHEAST QUARTER SECTION 4, TOWNSHIP 17 NORTH, RANGE 7 EAST, TOWN OF LINCOLN, ADAMS COUNTY, WISCONSIN.



- LEGEND**
- ⊕ HARRISON MONUMENT, FOUND
 - 2" IRON PIPE, FOUND
 - 1" IRON PIPE, FOUND
 - 3/4" X 18" IRON ROD, 1.5 #/FT., PLACED

THE EAST LINE OF THE SE 1/4 OF SECTION 4-17-7E WAS ASSIGNED A BEARING OF S00°45'53"E AS THE BASIS OF BEARINGS ON THIS MAP.

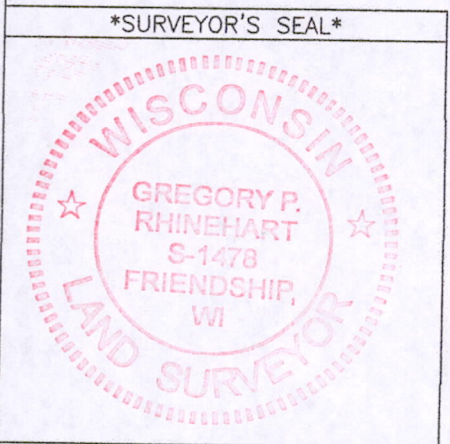
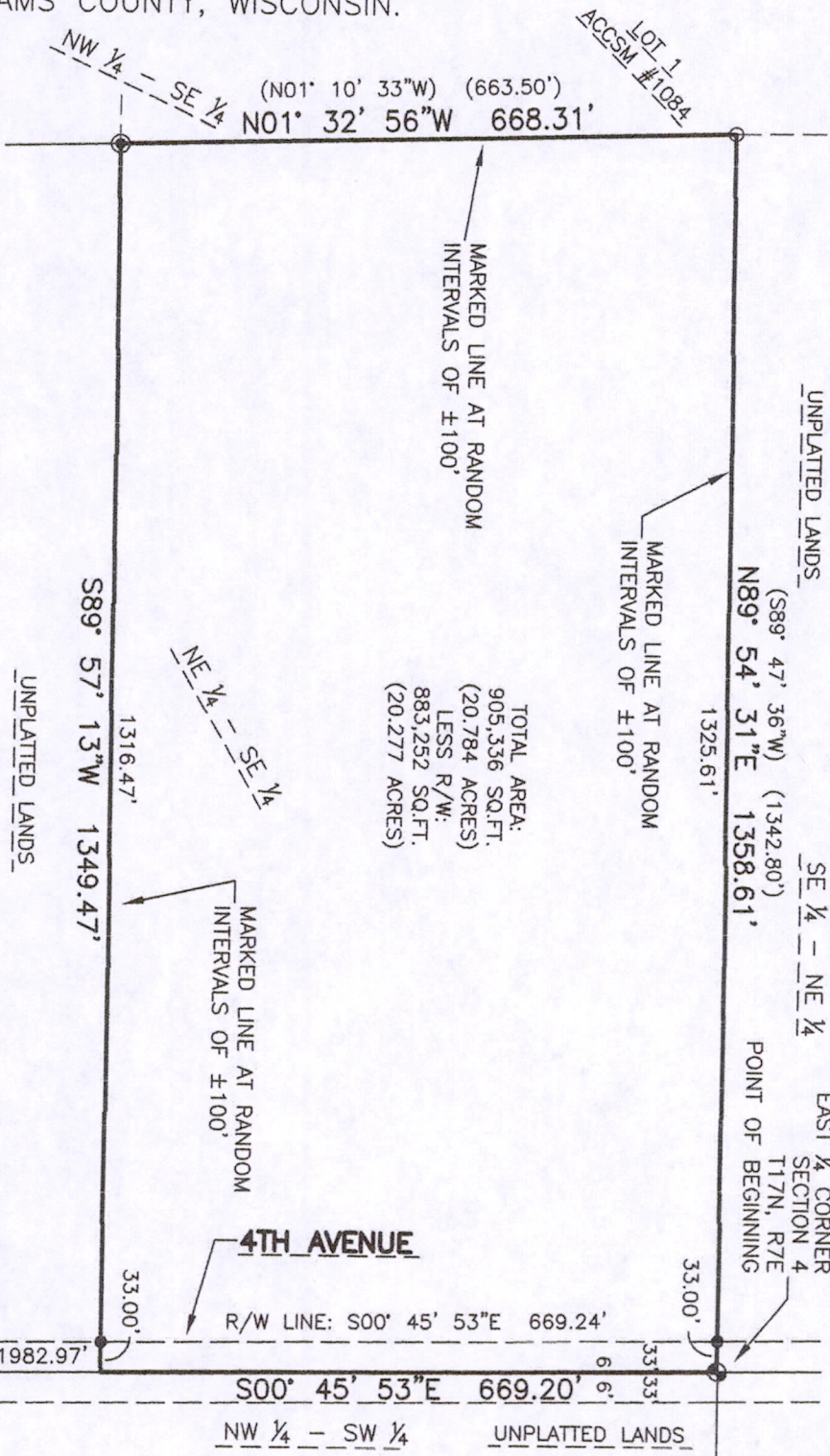
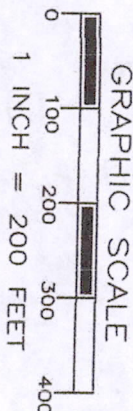

Gregory P. Rhinehart 1/11/2016
MSA PROFESSIONAL SERVICES
GREGORY P. RHINEHART, PROFESSIONAL LAND SURVEYOR, S-1478 DATE

NOTE: IF THE SURVEYOR'S SEAL AT LEFT IS NOT RED IN COLOR, THE SURVEY IS A COPY AND SHOULD BE ASSUMED TO CONTAIN UNAUTHORIZED ALTERATIONS. THE CERTIFICATION CONTAINED ON THIS DOCUMENT SHALL NOT APPLY TO COPIES.

POS04170741001