



TRANSPORTATION • MUNICIPAL • REMEDIATION
DEVELOPMENT • ENVIRONMENTAL

307 Main Street P.O.Box 349 Friendship, WI 53934-0349
608-339-3808 Fax: 608-339-8078

PROFESSIONAL SERVICES

© 1999 MSA Professional Services, Inc.

:PREPARED FOR:

PATRICK O'DELL
PO BOX 82
McFARLAND, WI 53558

FIELD BOOK # AF 76

PROJECT # 332954

DRAWN BY: GPR

PAGES # 50

PAGE: 1 OF 1

CHECKED BY: SJS

PLAT OF SURVEY

THE WEST ONE-HALF OF THE SOUTHEAST QUARTER OF THE NORTHEAST QUARTER
SECTION 5, TOWNSHIP 17 NORTH, RANGE 7 EAST, TOWN OF LINCOLN,
ADAMS COUNTY, WISCONSIN.

GRAPHIC SCALE

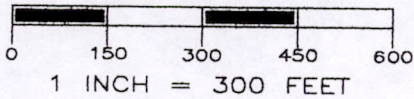

LEGEND

- ⊕ - HARRISON MONUMENT, FD.
- - 3/4" X 24" IRON ROD, 1.5 #/FT., PLACED

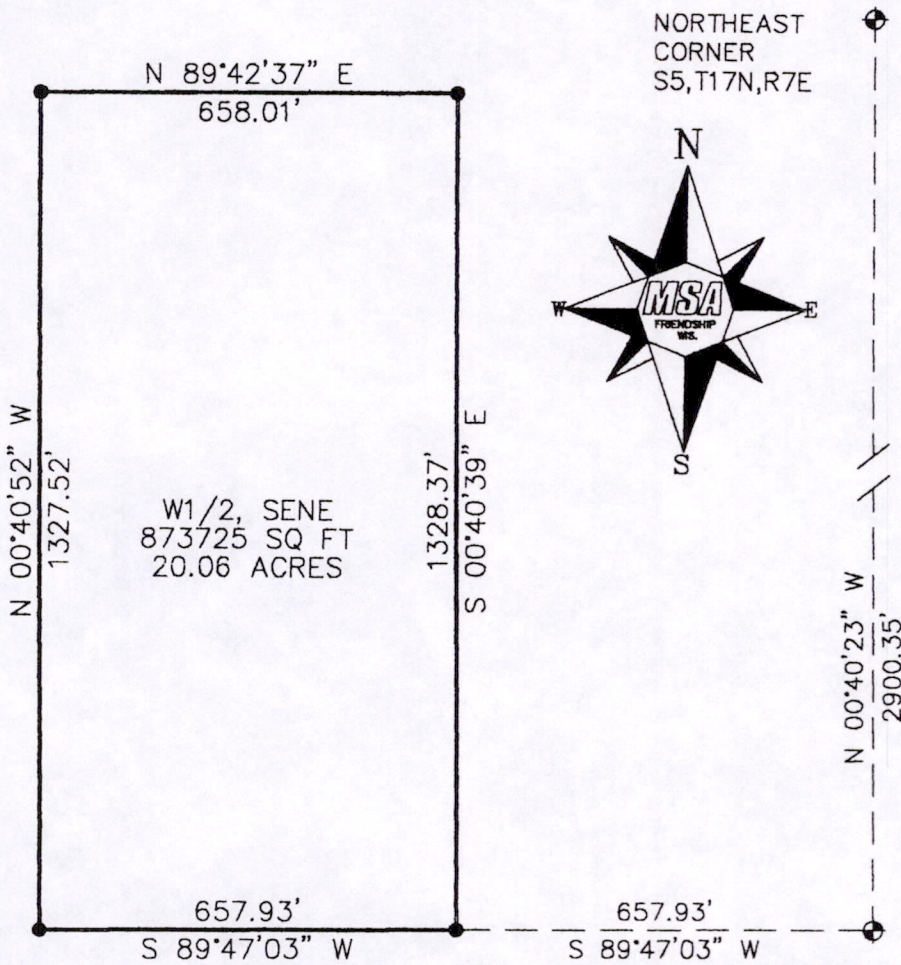

THE EAST LINE OF THE NE 1/4 OF SECTION 5-17-7E
WAS ASSIGNED A BEARING OF N00°40'23\"/>E AS THE
BASIS OF BEARINGS ON THIS MAP.

EAST QUARTER
CORNER
S5,T17N,R7E

I, GREGORY P. RHINEHART, REGISTERED LAND SURVEYOR, HEREBY CERTIFY TO MY CLIENT(S) THAT I HAVE SURVEYED
AND MAPPED THE PROPERTY SHOWN UPON THIS PLAT AND THAT THE WITHIN PLAT IS A TRUE AND CORRECT
REPRESENTATION OF THE BOUNDARIES OF THE LAND SURVEYED, TO THE BEST OF MY KNOWLEDGE AND BELIEF.

IF THE SURVEYOR'S SEAL IS NOT
RED IN COLOR, THIS MAP IS A COPY
AND SHOULD BE ASSUMED TO CONTAIN
UNAUTHORIZED ALTERATIONS. THE
CERTIFICATION DOES NOT APPLY TO
COPIES.

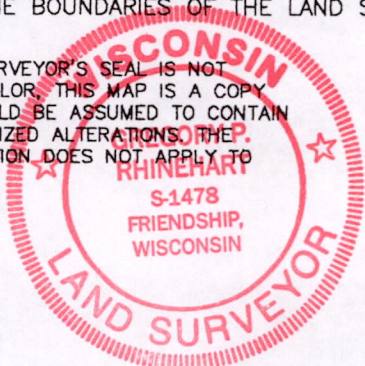

Gregory P. Rhinehart
GREGORY P. RHINEHART

2/18/99

POS05170711001