

PLAT OF SURVEY

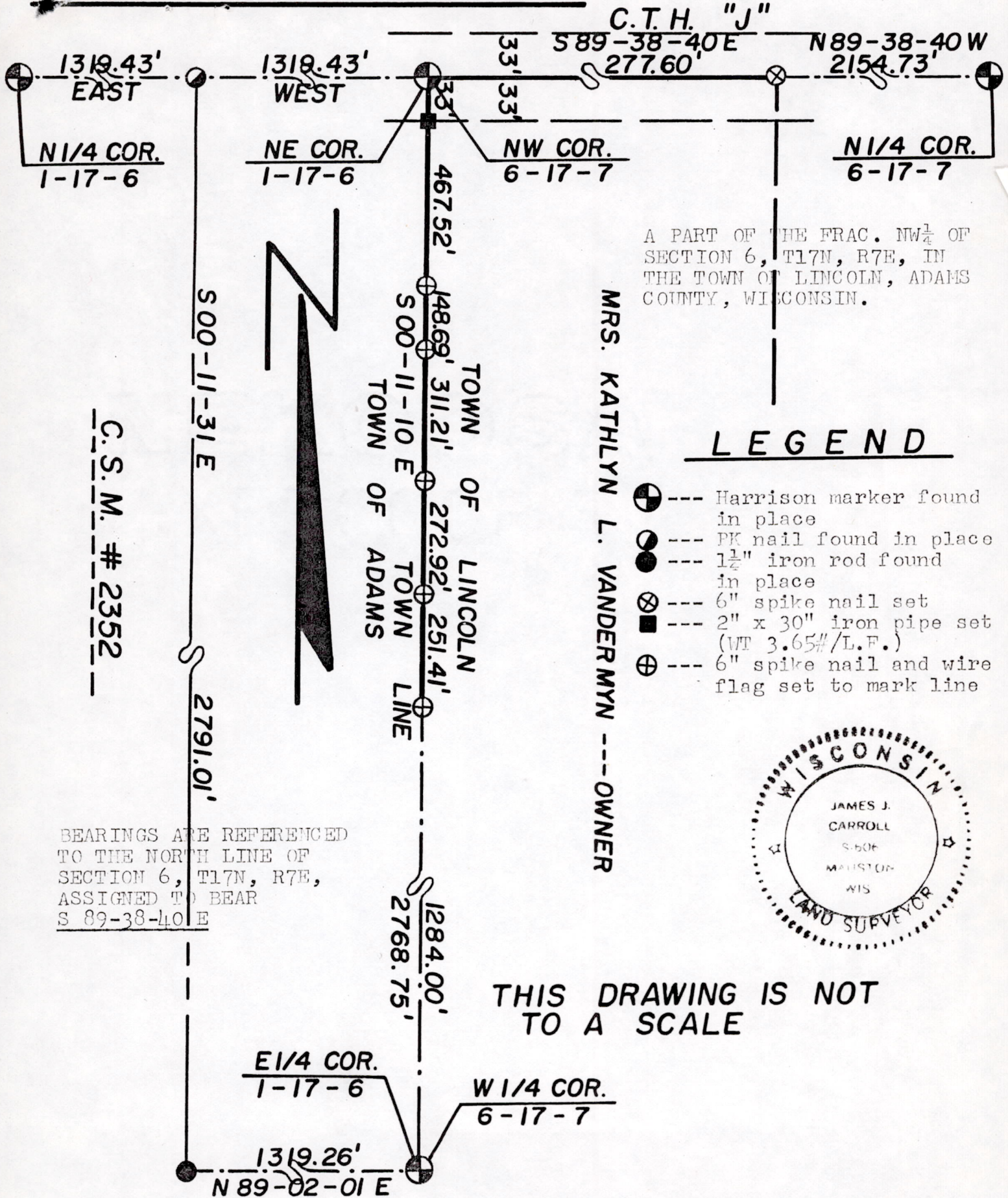

A PART OF THE FRAC. NW 1/4 OF SECTION 6, T17N, R7E, IN THE TOWN OF LINCOLN, ADAMS COUNTY, WISCONSIN.

MRS. KATHLYN L. VANDERMYN --- OWNER

LEGEND

- ⊕ --- Harrison marker found in place
- ⊙ --- PK nail found in place
- ⊚ --- 1 1/2" iron rod found in place
- ⊗ --- 6" spike nail set
- --- 2" x 30" iron pipe set (WT 3.65#/L.F.)
- ⊕ --- 6" spike nail and wire flag set to mark line

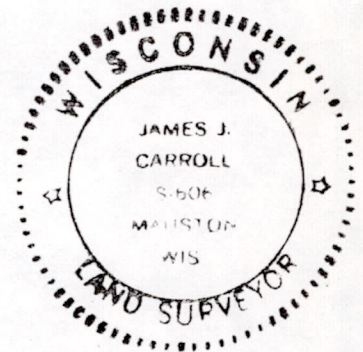

BEARINGS ARE REFERENCED TO THE NORTH LINE OF SECTION 6, T17N, R7E, ASSIGNED TO BEAR S 89-38-40 E

THIS DRAWING IS NOT TO A SCALE

Pos 061.70721001

PLAT OF SURVEY

SURVEYOR'S CERTIFICATE

I, James J. Carroll, a Registered Land Surveyor S-606, of Mauston, Wisconsin, hereby certify:

That by and at the direction of MRS. KATHLYN L. VANDERMYN, owner of the $W\frac{1}{2}$ of the $W\frac{1}{2}$ of the FRAC. $NW\frac{1}{4}$ of Section 6, T17N, R7E, in the Town of Lincoln, Adams County, Wisconsin, I did survey, stake and map the north 1484.75 feet of the west line of the FRAC. $NW\frac{1}{4}$ of said Section 6.

That said survey and map as shown on the face of Page 1 of 2 of this survey map is true and correct to the best of my knowledge and belief.

James J. Carroll
REGISTERED LAND SURVEYOR S-606
JAMES J. CARROLL SEPT. 18, 1989



PO506170724001