

CLIENT: BARBARA STEPHANI
 2325 E. MIFFLIN STREET
 MADISON, WI 53704

SURVEY PLAT

DESCRIPTION: ALL OF THE SOUTHWEST 1/4 OF THE NORTHEAST 1/4 OF SECTION 8, T17N R7E, TOWN OF LINCOLN, ADAMS COUNTY, WISCONSIN, MORE PARTICULARLY DESCRIBED AS FOLLOWS:

Beginning at a 3/4" iron rod marking the Center 1/4 corner of said Section 8; thence N00°42'41"W, along the west line of said SW1/4-NE1/4, to a 3/4" iron rod marking the north-west corner of said SW1/4-NE1/4; thence N89°56'54"E, along the north line of said SW1/4-NE1/4, 1319.73 feet to the northeast corner of said SW1/4-NE1/4; thence S00°53'59"E, along the east line of said SW1/4-NE1/4, 1321.58 feet to the southeast corner of said SW1/4-NE1/4; thence S89°57'44"W, 1324.07 feet to the point of beginning.

Said parcel contains 40.096 acres, more or less, and is subject to any and all easements and road right-of-ways whether recorded or implied.

I, Daniel M. Murray, a registered land surveyor of the State of Wisconsin, do hereby certify that on April 23, 2005, at the request of Barbara Stephani, the above described property was surveyed by me and that the accompanying map is a correctly dimensioned representation to scale of the exterior boundaries.

Daniel M. Murray 5/21/05
 Daniel M. Murray, S-1974

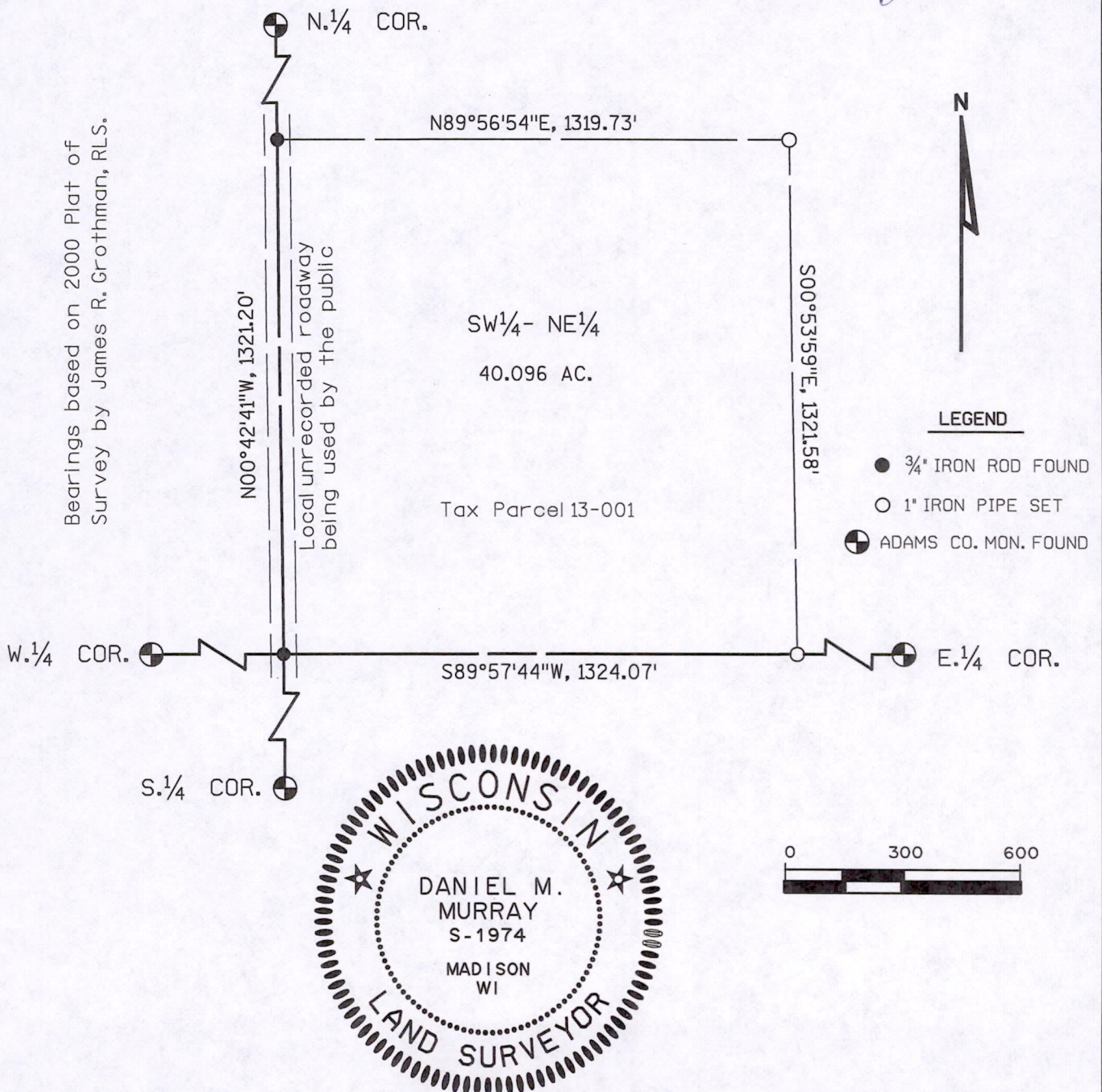

Pos08170711001