

PLAT ^{Copy} SURVEY

GENERAL LOCATION

BEING ALL OF THE SW1/4 OF THE NE1/4, SECTION 8, T.17 N, R.7 E, TOWN OF LINCOLN, ADAMS COUNTY, WISCONSIN.

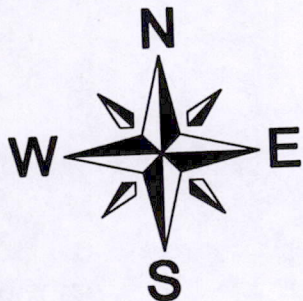

BASIS OF BEARINGS: IS THE SOUTH LINE OF THE SW1/4, SECTION 8, WHICH IS ASSUMED TO BEAR DUE WEST.

SCALE: 1" = 300'

LEGEND

- 3/4" X 24" IRON ROD SET (WT. = 1.5 LBS/L.F.)
- ⊕ ADAMS CO. MON. FND.
- 42-002 TYPICAL PARCEL NO.

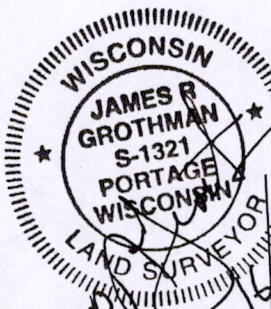
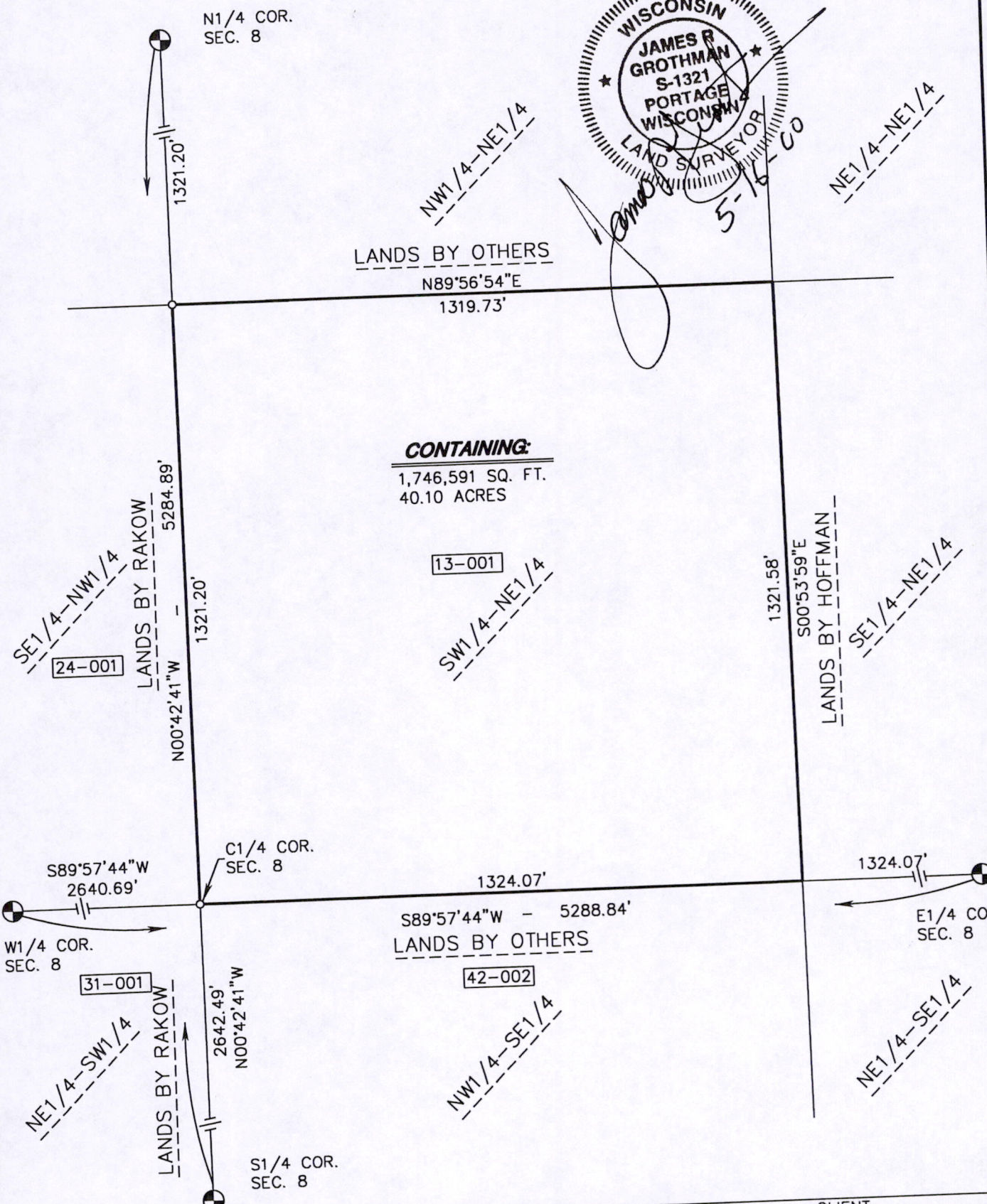

As prepared by: GROTHMAN & ASSOCIATES, S.C. LAND SURVEYORS Phone (608) 742-7788 Fax (608) 742-0434 PO BOX 373 PORTAGE, WI 53901	OWNER ROBERT SHOWERS P.O. BOX 314 MONROE, WI 53566	CLIENT BARBARA STEPHANI 2325 E. MIFFLIN STREET MADISON, WI 53704
	COMPUTER REF. G:\2000\0004\400249.DWG	DRAFTED BY: D.ABLEMAN CHECKED BY: J.R.G.

Pos0817071100 a

Copy

SURVEYOR'S CERTIFICATE

I, **JAMES R. GROTHMAN**, Registered Land Surveyor, do hereby certify that by the order of **Barbara Stephani**, I have surveyed, monumented, and mapped the Southwest Quarter of the Northeast Quarter, Section 8, Town 17 North, Range 9 East, Town of Lincoln, Adams County, Wisconsin. Containing 1,746,591 square feet, (40.10 acres), more or less. And being subject to servitude's and easements of use or record if any.

I DO FURTHER CERTIFY that this surveying and mapping is in compliance with Wisconsin Administrative Code AE 7 and that it is a true and correct representation of the boundaries of the land surveyed to the best of my knowledge and belief.

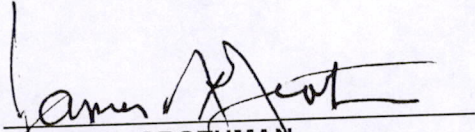

JAMES R. GROTHMAN
Registered Land Surveyor, No. 1321
Dated: May 16, 2000
File No. 400-249

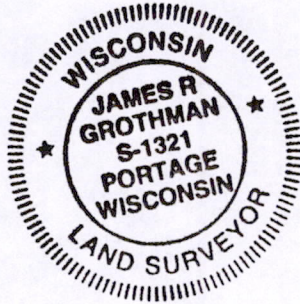

Pos08170711002