

PLAT OF SURVEY

A SURVEY OF THE SOUTH 1/2 OF THE S.W. 1/4 OF THE N.W. 1/4 OF SECTION 8, TOWNSHIP 17 NORTH, RANGE 7 EAST, IN THE TOWN OF LINCOLN, ADAMS COUNTY, WISCONSIN.

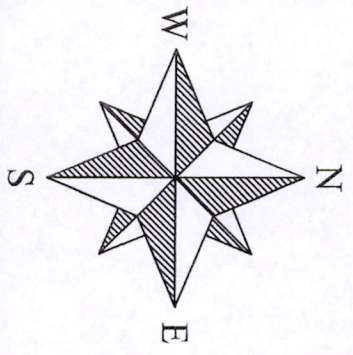

OWNERS: TED & LUANN STEPHENSON
5276 BOETTCHER DR.
WEST BEND, WI 53095

P.O.B.
WEST 1/4
SEC. 8-17-7
(FND. HARRISON MON.)

DEERBORN DR.

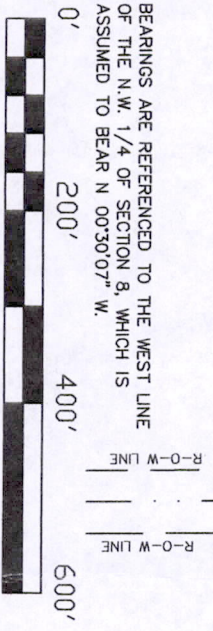

BEARINGS ARE REFERENCED TO THE WEST LINE OF THE N.W. 1/4 OF SECTION 8, WHICH IS ASSUMED TO BEAR N 00°30'07" W.

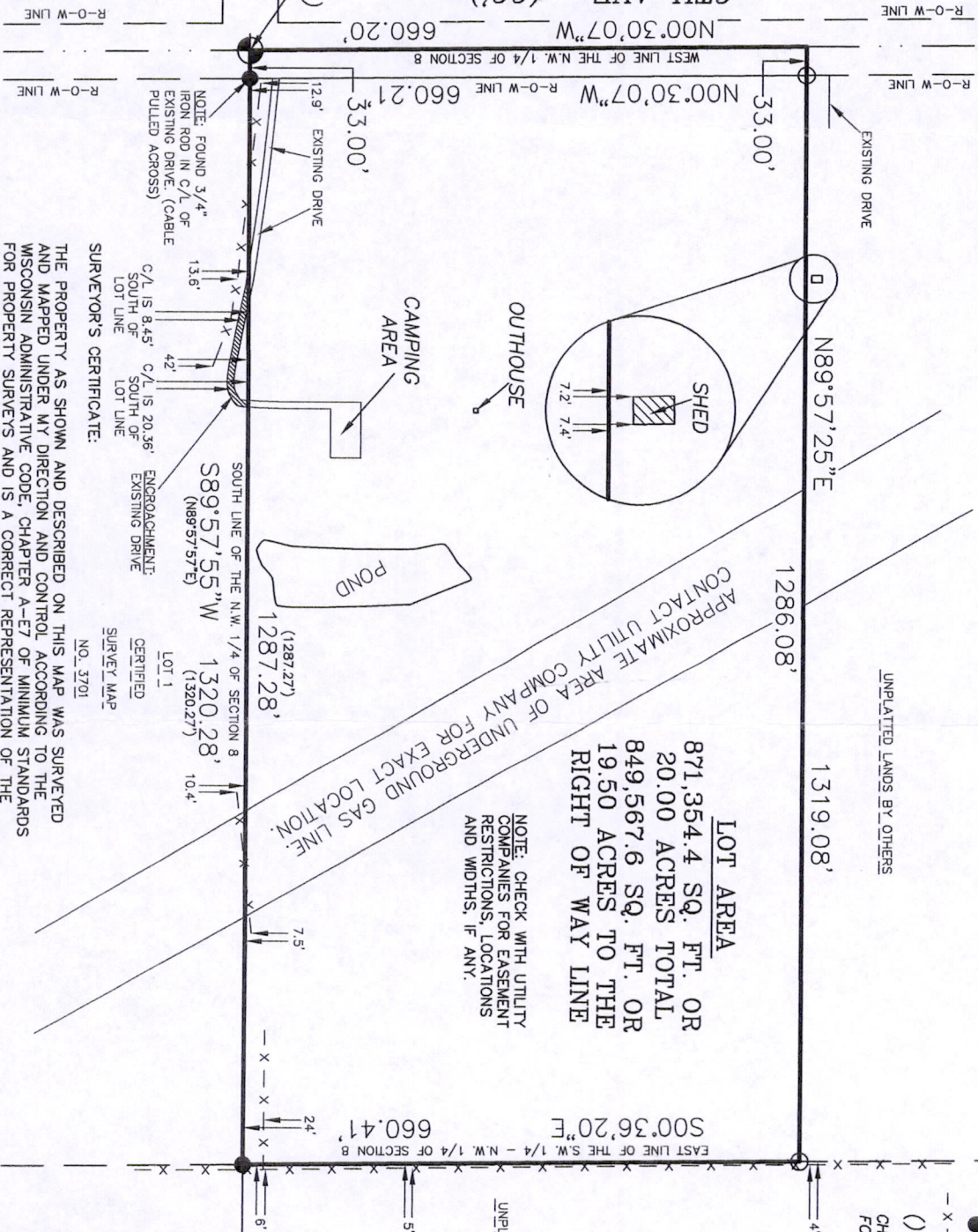

SURVEYOR'S CERTIFICATE:
THE PROPERTY AS SHOWN AND DESCRIBED ON THIS MAP WAS SURVEYED AND MAPPED UNDER MY DIRECTION AND CONTROL ACCORDING TO THE WISCONSIN ADMINISTRATIVE CODE, CHAPTER A-ET OF MINIMUM STANDARDS FOR PROPERTY SURVEYS AND IS A CORRECT REPRESENTATION OF THE ABOVE DESCRIBED PROPERTY TO THE BEST OF MY KNOWLEDGE AND BELIEF. PARCEL IS SUBJECT TO EASEMENTS AND RESTRICTIONS OF RECORD, IF ANY.

PATRICK G. KRIER R.L.S. # 1772

DATE June 19, 2012

APRIL 10, 2012
JOB NO. 12138

LEGEND

- SET 3/4" x 18" IRON ROD WEIGHING 1.5 LBS. PER LINEAL FOOT.
 - FOUND 3/4" IRON ROD
 - x - FOUND FENCE REMNANTS
 - () RECORDED AS
- CHECK WITH ADAMS COUNTY ZONING OFFICE FOR ALL SETBACK RESTRICTIONS.



NOTE:
PORTIONS OF LAND SURVEYED LIE WITHIN OFFICIAL MAPPED WETLAND BOUNDARIES. PLEASE CONTACT THE ADAMS COUNTY ZONING OFFICE AND LOCAL WISCONSIN DNR SERVICE CENTER FOR ADDITIONAL INFORMATION ON REGULATIONS/RESTRICTIONS AND OFFICIAL MAPS THAT ARE AVAILABLE.

THIS DOCUMENT WAS DRAFTED BY:
KRIER LAND SURVEYING INC.
SCOTT R. ANDERSEN

SHEET 1 OF 1

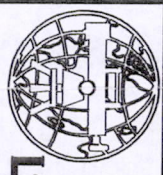

Krier
LAND SURVEYING
INC.

PATRICK G. KRIER, R.L.S. 1772
116 WEST MAIN STREET * P.O. BOX 416
WAUTOMA WI * 54982
(920) 787-3500

Pos081m0121001