

# PLAT OF SURVEY

LOCATED IN SE1/4-NE1/4 OF SECTION 9, T17N-R7E,  
TOWN OF LINCOLN, ADAMS COUNTY, WISCONSIN

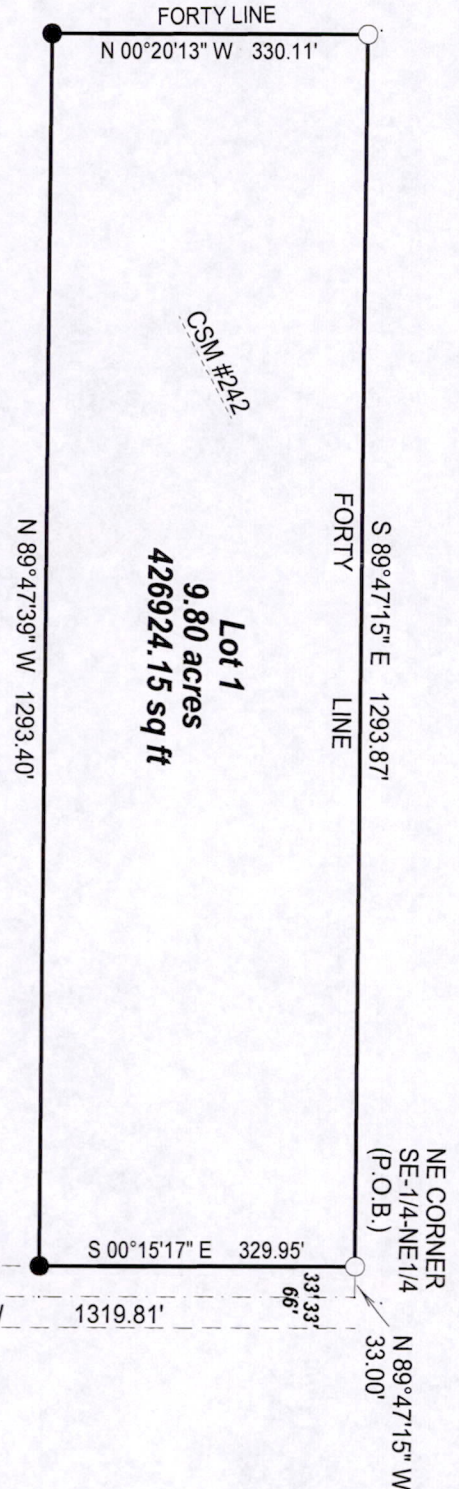
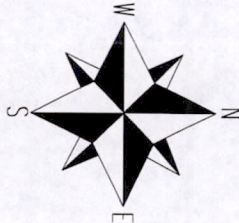
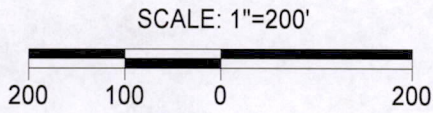

## SURVEYOR'S CERTIFICATE:

I, Kelly D. Callaway, Registered Land Surveyor, do hereby certify:  
That I have surveyed and mapped those lands located in the Southeast 1/4 of the Northeast 1/4 (SE1/4-NE1/4) of Section 9, T17N-R7E, Town of Lincoln, Adams County, Wisconsin, being described as follows:

Commencing at the East 1/4 corner of Section 9; thence N00°15'17"W, along the East line of the Northeast 1/4, 1319.81'; thence N89°47'15"W, 33.00 feet to the West line of 4th Avenue and the point of beginning; thence S00°15'17"E, along said West line, 329.95 feet; thence N89°47'15"W, 1293.40 feet to the West line of the SE1/4-NE1/4, thence N00°20'13"W, along said West line, 330.11 feet to the North line of said SE1/4-NE1/4, thence S89°47'15"E, along said North line 1293.87 feet to the point of beginning.

Containing 9.80 acres of land and subject to any easements, restrictions and right-of-ways of record.

That said map is a true and correct representation of the exterior boundaries of the lands surveyed.

That I have made such survey under the direction of Coldwell Banker/ Belva Parr Realty.

That I have complied with the provisions of Chapter A-E7 of the Wisconsin Administrative Codes.

KELLY D. CALLAWAY, R.L.S. 2357

DATE

9-22-05

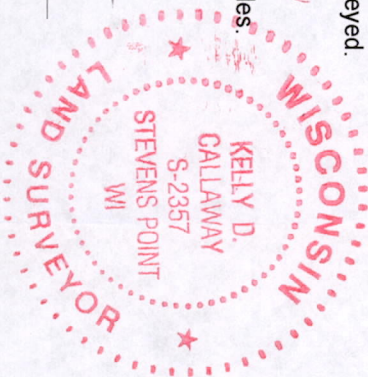

### LEGEND

- FOUND 2" IRON PIPE
- SET 3/4"x18" REBAR 1.50 LBS/FT
- ⊙ GOVERNMENT CORNER OF RECORD

### BASIS OF BEARING

BEARINGS ARE BASED ON THE EAST LINE OF SECTION 9

# CENTRAL STAKING Inc

2523 POST RD.  
STEVENS POINT, WI 54481  
715-345-6904 OFFICE 715-345-7728 FAX

SHEET 1 OF 1

Pos09170711001