

# LINE SURVEY

A SURVEY OF THE NORTH LINE OF LOT 3 AND THE EAST LINE OF LOT 2 OF LINCOLN VIEW PLAT, BEING PART OF THE S.E. 1/4 OF THE S.W. 1/4 AND PART OF THE S.W. 1/4 OF THE S.W. 1/4 OF SECTION 10, TOWN 17 NORTH, RANGE 7 EAST, IN THE TOWN OF LINCOLN, ADAMS COUNTY, WISCONSIN

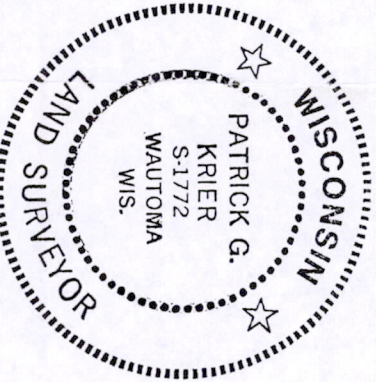

## LEGEND

- FOUND 1" IRON PIPE
- △ FOUND STEEL FENCE POST
- FOUND 2" IRON PIPE
- RECORDED AS SURVEYOR'S CERTIFICATE:

THE PROPERTY AS SHOWN AND DESCRIBED ON THIS MAP WAS SURVEYED AND MAPPED UNDER MY DIRECTION AND CONTROL ACCORDING TO THE WISCONSIN ADMINISTRATIVE CODE, CHAPTER A-17 OF MINIMUM STANDARDS FOR PROPERTY SURVEYS AND IS A CORRECT REPRESENTATION OF THE ABOVE DESCRIBED PROPERTY TO THE BEST OF MY KNOWLEDGE AND BELIEF. PARCEL IS SUBJECT TO EASEMENTS AND RESTRICTIONS OF RECORD, IF ANY.

*Patrick G. Krier*  
 PATRICK G. KRIER R.L.S. # 1772  
 DATE *January 26, 2010*

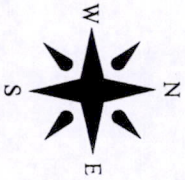

SURVEY FOR: MARK HENKEL  
 FIRST LAW GROUP

BEARINGS ARE REFERENCED TO THE NORTH  
 LINE OF LOT 3, LINCOLN VIEW, WHICH  
 IS ASSUMED TO BEAR N 89°56'29" E.

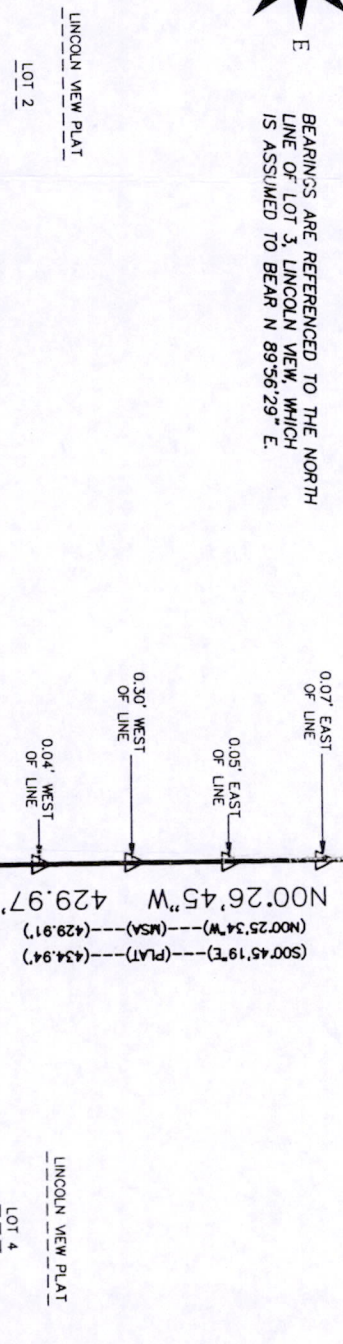

UNPLATTED LANDS BY OTHERS



SCALE: 1" = 100'

Pos 10170731001



**Krier**  
 LAND SURVEYING  
 INC.

PATRICK G. KRIER, R.L.S. 1772  
 116 WEST MAIN STREET \* P.O. BOX 416  
 WAUTOMA WI \* 54982  
 (920) 787-3500

THIS DOCUMENT WAS DRAFTED BY:  
 KRIER LAND SURVEYING INC. SHEET 1 OF 1  
 SCOTT R. ANDERSEN

JOB NO. 10105A  
 JANUARY 25, 2010

OWNER: SHAWN S. BULA

OWNER: MICHAEL J. PEARSCALL

OWNERS: GREGORY L. FARRELL  
 TARA L. FARRELL