



PROFESSIONAL SERVICES

TRANSPORTATION • MUNICIPAL
DEVELOPMENT • ENVIRONMENTAL

301 South Main Street Adams, WI 53910
608-339-3808 Fax: 608-339-8078
Web Address: www.msa-ps.com
© MSA PROFESSIONAL SERVICES

PROJECT #	R10713000
DRAWN BY	gpr
CHECKED BY	sjs
SHEET #	1 OF 1
FIELD BOOK #	130
PAGES #	93

PLAT OF SURVEY

THE SOUTH AND EAST LINES OF LOT 2, LINCOLN VIEW,
SECTION 10, TOWNSHIP 17 NORTH, RANGE 7 EAST, TOWN OF LINCOLN,
ADAMS COUNTY, WISCONSIN.

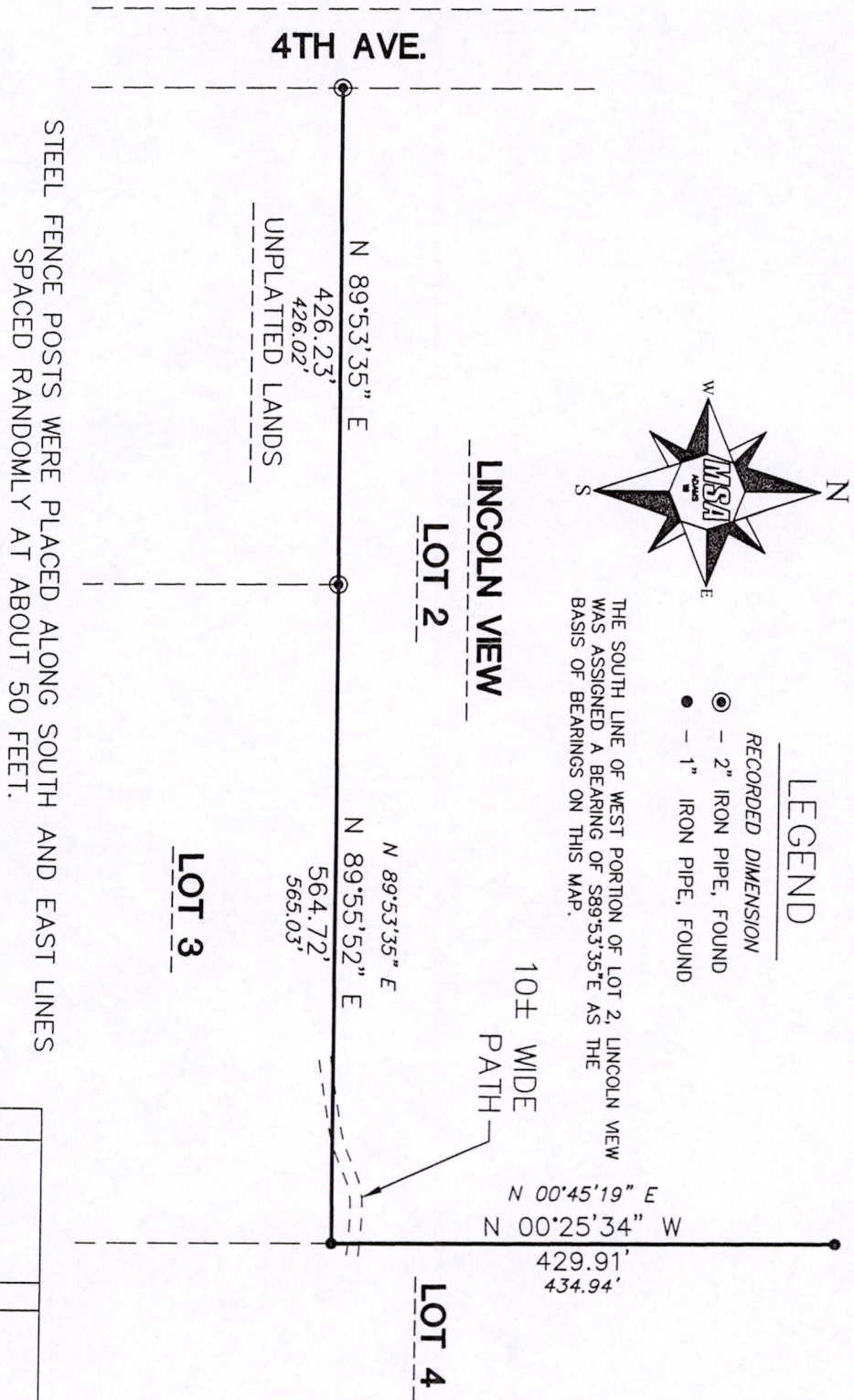

CLIENT:

MICHAEL PEARSALL
153 WEST SCHOOL ST.
COLUMBUS, WI 53925

SURVEYOR'S SEAL

Gregory P. Rhinehart 8/14/08

MSA PROFESSIONAL SERVICES
GREGORY P. RHINEHART, REGISTERED LAND SURVEYOR, S-1478

DATE

NOTE: IF THE SURVEYOR'S SEAL AT LEFT IS NOT RED IN COLOR, THE SURVEY IS A COPY AND SHOULD BE ASSUMED TO CONTAIN UNAUTHORIZED ALTERATIONS. THE CERTIFICATION CONTAINED ON THIS DOCUMENT SHALL NOT APPLY TO COPIES.

Pos 10170731002