

MORTGAGE LOCATION SKETCH

A PART OF THE SW $\frac{1}{4}$ OF THE NW $\frac{1}{4}$ OF SECTION 11, T17N, R7E, IN THE TOWN OF LINCOLN, ADAMS COUNTY, WISCONSIN.

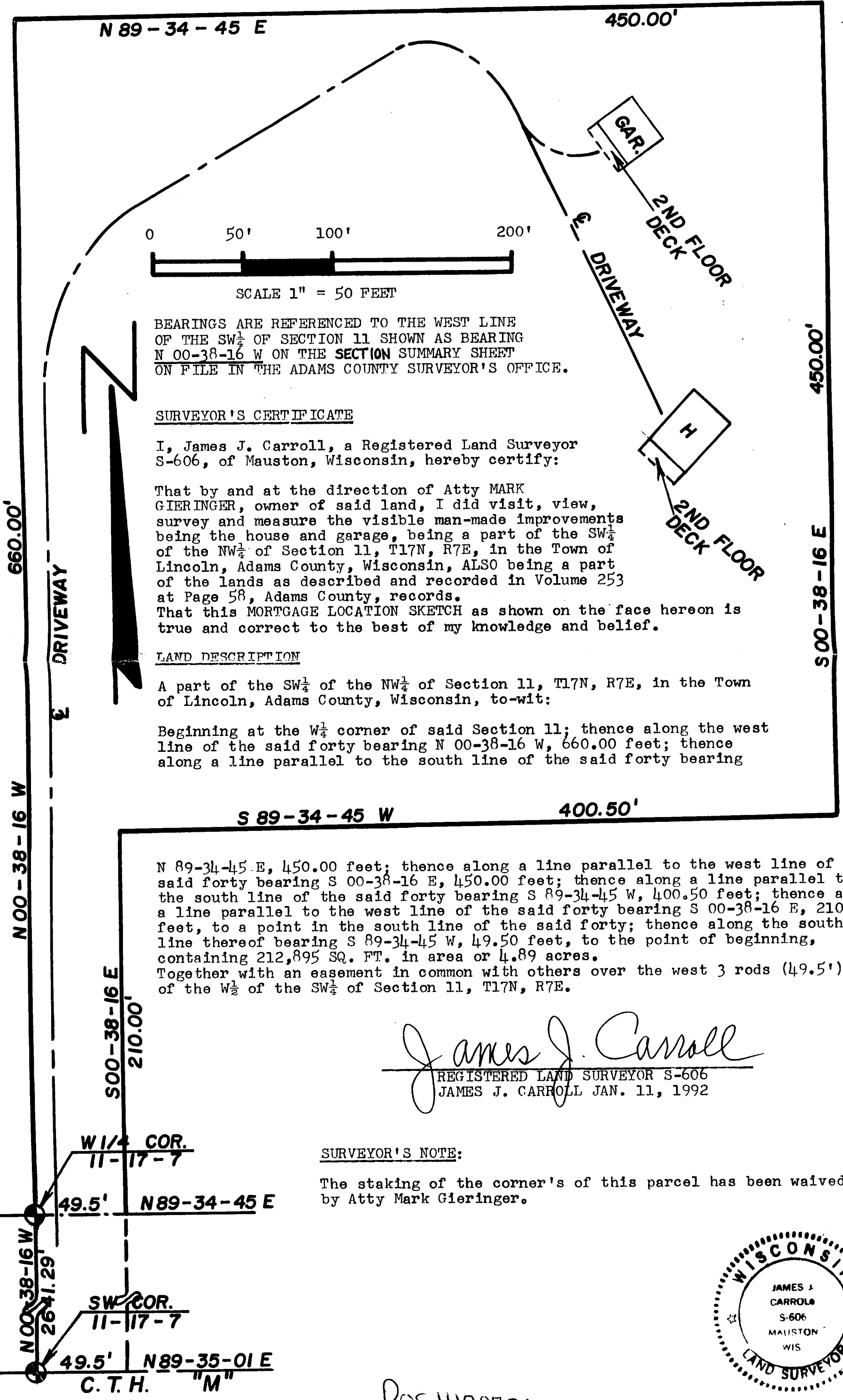

BEARINGS ARE REFERENCED TO THE WEST LINE OF THE SW $\frac{1}{4}$ OF SECTION 11 SHOWN AS BEARING N 00-38-16 W ON THE SECTION SUMMARY SHEET ON FILE IN THE ADAMS COUNTY SURVEYOR'S OFFICE.

SURVEYOR'S CERTIFICATE

I, James J. Carroll, a Registered Land Surveyor S-606, of Mauston, Wisconsin, hereby certify:

That by and at the direction of Atty MARK GIERINGER, owner of said land, I did visit, view, survey and measure the visible man-made improvements being the house and garage, being a part of the SW $\frac{1}{4}$ of the NW $\frac{1}{4}$ of Section 11, T17N, R7E, in the Town of Lincoln, Adams County, Wisconsin, ALSO being a part of the lands as described and recorded in Volume 253 at Page 58, Adams County, records.

That this MORTGAGE LOCATION SKETCH as shown on the face hereon is true and correct to the best of my knowledge and belief.

LAND DESCRIPTION

A part of the SW $\frac{1}{4}$ of the NW $\frac{1}{4}$ of Section 11, T17N, R7E, in the Town of Lincoln, Adams County, Wisconsin, to-wit:

Beginning at the W $\frac{1}{4}$ corner of said Section 11; thence along the west line of the said forty bearing N 00-38-16 W, 660.00 feet; thence along a line parallel to the south line of the said forty bearing

N 89-34-45 E, 450.00 feet; thence along a line parallel to the west line of the said forty bearing S 00-38-16 E, 450.00 feet; thence along a line parallel to the south line of the said forty bearing S 89-34-45 W, 400.50 feet; thence along a line parallel to the west line of the said forty bearing S 00-38-16 E, 210.00 feet, to a point in the south line of the said forty; thence along the south line thereof bearing S 89-34-45 W, 49.50 feet, to the point of beginning, containing 212,895 SQ. FT. in area or 4.89 acres. Together with an easement in common with others over the west 3 rods (49.5') of the W $\frac{1}{2}$ of the SW $\frac{1}{4}$ of Section 11, T17N, R7E.

James J. Carroll
 REGISTERED LAND SURVEYOR S-606
 JAMES J. CARROLL JAN. 11, 1992

SURVEYOR'S NOTE:

The staking of the corner's of this parcel has been waived by Atty Mark Gieringer.

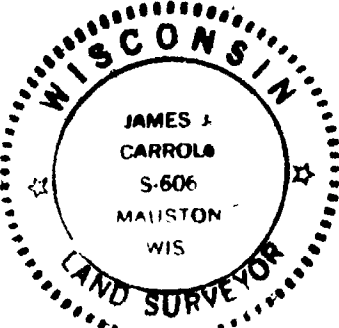

Pos 1170721001