

PROJECT NO. 338123

M.S.A. FILE NO. 38-251--3

CLIENT: Edward Hogan
STREET: 133 A. Creech Lane Ct
CITY: Friendship, Wis. 53934

SHEET 1 OF 1
SIDE 1 OF 1

MID-STATE ASSOCIATES INC. BARABOO, WISCONSIN 53913
ADAMS-FRIENDSHIP SURVEY BRANCH, FRIENDSHIP, WISCONSIN 53934

PLAT OF SURVEY

PART OF THE SE $\frac{1}{4}$ -SE $\frac{1}{4}$, Section 13, T17N, R7E, TOWN OF LINCOLN,
ADAMS COUNTY, WISCONSIN.

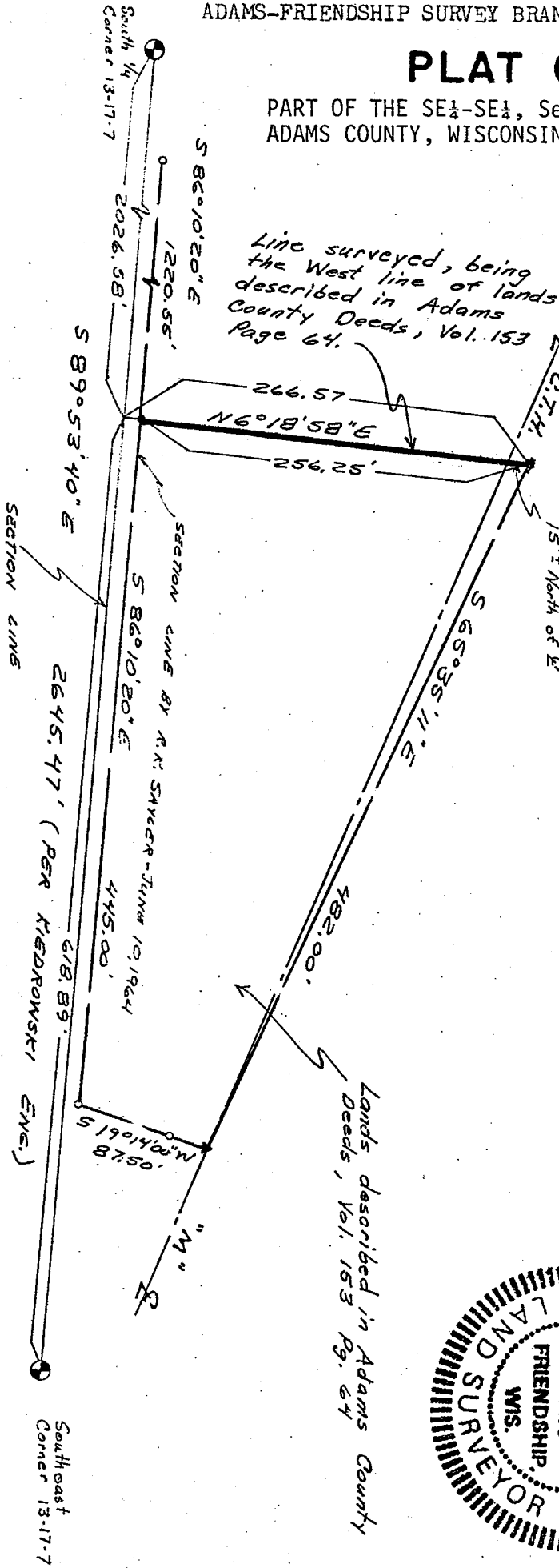

- LEGEND**
- Harrison Monument
 - 2" Iron Pipe, found
 - ▲ Nail, found
 - 3/4" x 24" Iron Rod, 150 #/ft, set



I, Gregory P. Rhinehart, Registered Land Surveyor, hereby certify that I have surveyed and mapped the West line of those lands described in Adams County Deeds Vol. 153, Page 64, and that the within plat is a true and correct representation of the line surveyed, to the best of my knowledge and belief.

April 29, 1981

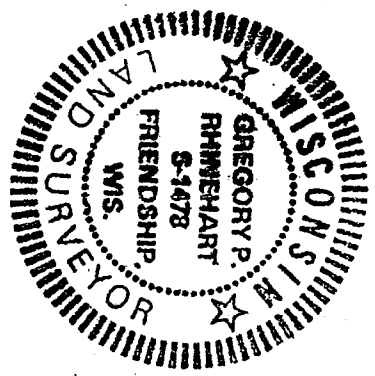

Gregory P. Rhinehart
Gregory P. Rhinehart RLS 1478