



**TRANSPORTATION • MUNICIPAL • REMEDIATION
DEVELOPMENT • ENVIRONMENTAL**

307 Main Street P.O.Box 349 Friendship, WI 53934-0349
608-339-3808 Fax: 608-339-8078

PROFESSIONAL SERVICES

© 2002 MSA Professional Services, Inc.

:PREPARED FOR:

BELVA PARR REALTY
700 S. MAIN ST.
ADAMS, WI. 53910

FIELD BOOK # AF 96

PROJECT # 333824

DRAWN BY: JAS

PAGES # 56

PAGE: 1 OF 1

CHECKED BY: GPR

PLAT OF SURVEY

LOT 13 OF UNRECORDED LINCOLN HILLS
BEING PART OF THE NORTHWEST QUARTER OF THE SOUTHEAST QUARTER
SECTION 13, TOWNSHIP 17 NORTH, RANGE 7 EAST, TOWN OF LINCOLN,
ADAMS COUNTY, WISCONSIN.

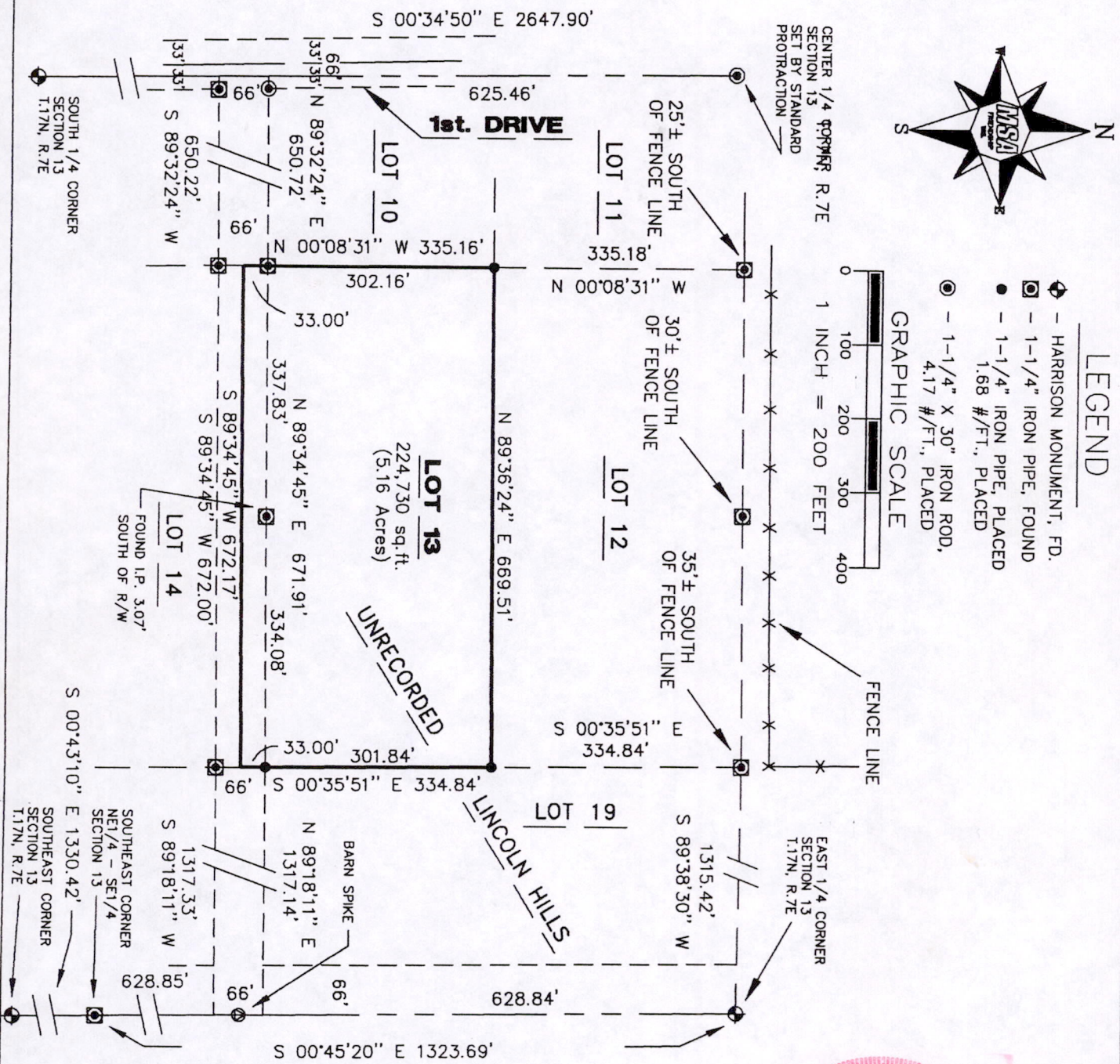

LEGEND

- ⊕ - HARRISON MONUMENT, FD.
- ⊗ - 1-1/4" IRON PIPE, FOUND
- - 1-1/4" IRON PIPE, PLACED
- - 1-1/4" X 30" IRON ROD, PLACED
- 4.17 #/FT., PLACED

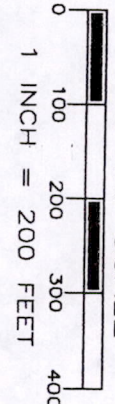

I, GREGORY P. RHINEHART, REGISTERED LAND SURVEYOR, HEREBY CERTIFY TO MY CLIENT(S) THAT I HAVE SURVEYED AND MAPPED THE PROPERTY SHOWN UPON THIS PLAT AND THAT THE WITHIN PLAT IS A TRUE AND CORRECT REPRESENTATION OF THE BOUNDARIES OF THE LAND SURVEYED, TO THE BEST OF MY KNOWLEDGE AND BELIEF.

Gregory P. Rhinehart
GREGORY P. RHINEHART
5/29/02

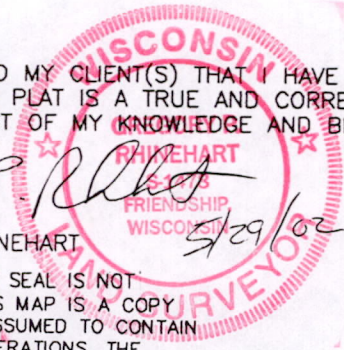

IF THE SURVEYOR'S SEAL IS NOT RED IN COLOR, THIS MAP IS A COPY AND SHOULD BE ASSUMED TO CONTAIN UNAUTHORIZED ALTERATIONS. THE CERTIFICATION DOES NOT APPLY TO COPIES.

Pos13170741006