



PROFESSIONAL SERVICES

TRANSPORTATION • MUNICIPAL
DEVELOPMENT • ENVIRONMENTAL

301 South Main Street Adams, WI 53910
608-339-3808 Fax: 608-339-8078
Web Address: www.msa-ps.com
© MSA PROFESSIONAL SERVICES

PROJECT #	R1131000
DRAWN BY	GPR
CHECKED BY	SJS
SHEET #	1 OF 1
FIELD BOOK #	134
PAGES #	47

PLAT OF SURVEY

LOT 4, ADAMS COUNTY CSM NO. 597 AND LOT 5, ADAMS COUNTY CSM NO. 588,
LOCATED IN THE NORTHWEST QUARTER OF THE NORTHEAST QUARTER OF
SECTION 14 TOWNSHIP 17 NORTH, RANGE 7 EAST, TOWN OF LINCOLN,
ADAMS COUNTY, WISCONSIN.

2" IRON PIPE, FD.
NORTHEAST COR.
NW/NE,
S14, T17N, R7E

DIXIE AVE.

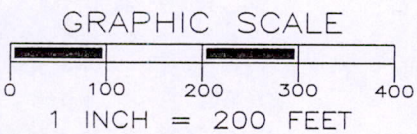
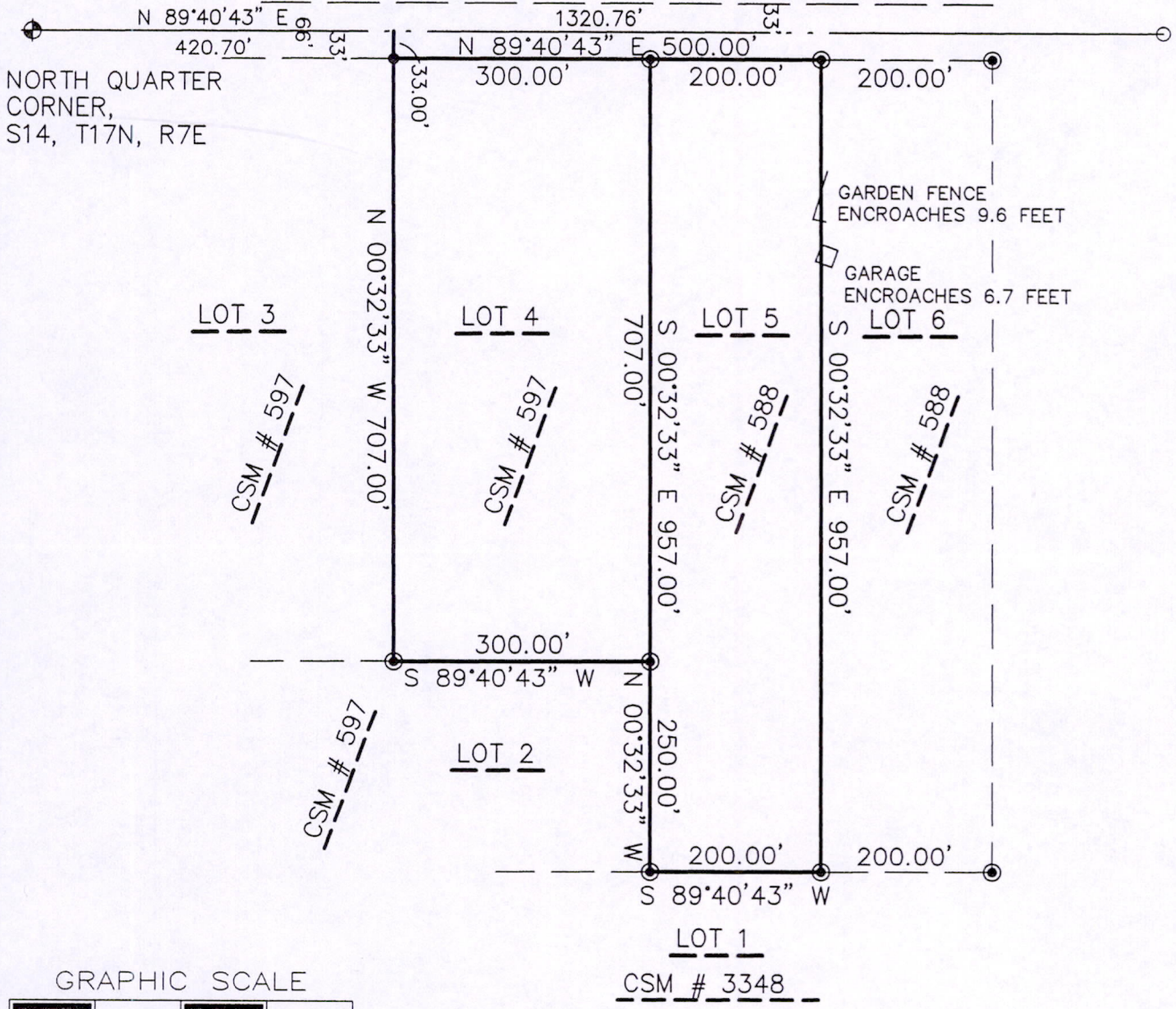

CLIENT:
MATTHEW KARAS
13105 BUFFALO AVE.
CHICAGO, IL 60633

SURVEYOR'S SEAL

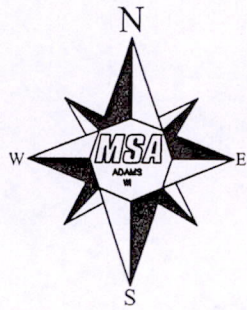
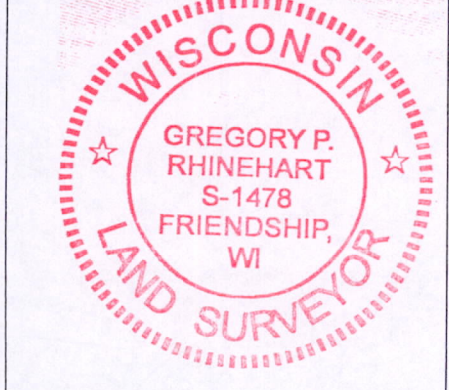

LEGEND

- ⊕ - HARRISON MONUMENT, FD.
- ⊙ - 1" IRON PIPE, FOUND
- - 3/4" X 18" IRON ROD, 1.5 #/FT., PLACED

THE NORTH LINE OF THE NW 1/4 OF THE NE 1/4 OF SECTION 14-17-7E
WAS ASSIGNED A BEARING OF N89°40'43"E AS THE
BASIS OF BEARINGS ON THIS MAP.

Gregory P. Rhinehart 5/14/09
MSA PROFESSIONAL SERVICES
GREGORY P. RHINEHART, REGISTERED LAND SURVEYOR, S-1478 DATE

NOTE: IF THE SURVEYOR'S SEAL AT LEFT IS NOT RED IN COLOR, THE SURVEY IS A COPY AND SHOULD BE ASSUMED TO CONTAIN UNAUTHORIZED ALTERATIONS. THE CERTIFICATION CONTAINED ON THIS DOCUMENT SHALL NOT APPLY TO COPIES.

Pos14170711001