

copy

ADAMS

COUNTY CERTIFIED SURVEY MAP

BEING ALL OF THE SE $\frac{1}{4}$ OF THE NE $\frac{1}{4}$ AND PART OF THE NE $\frac{1}{4}$ OF THE NE $\frac{1}{4}$ IN SECTION 15, T17N, R7E, TOWN OF LINCOLN, ADAMS COUNTY, WISCONSIN.

NE Cor
15-17-7

BEARINGS ARE REFERENCED TO THE NORTH LINE OF THE NE $\frac{1}{4}$ IN SECTION 15 ASSIGNED TO BEAR N 89-59-15 E.

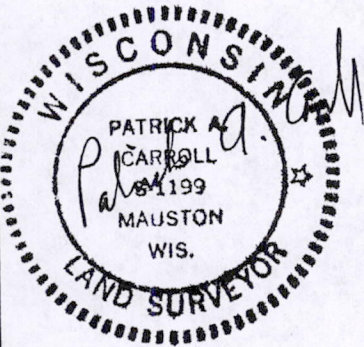

2/27/03

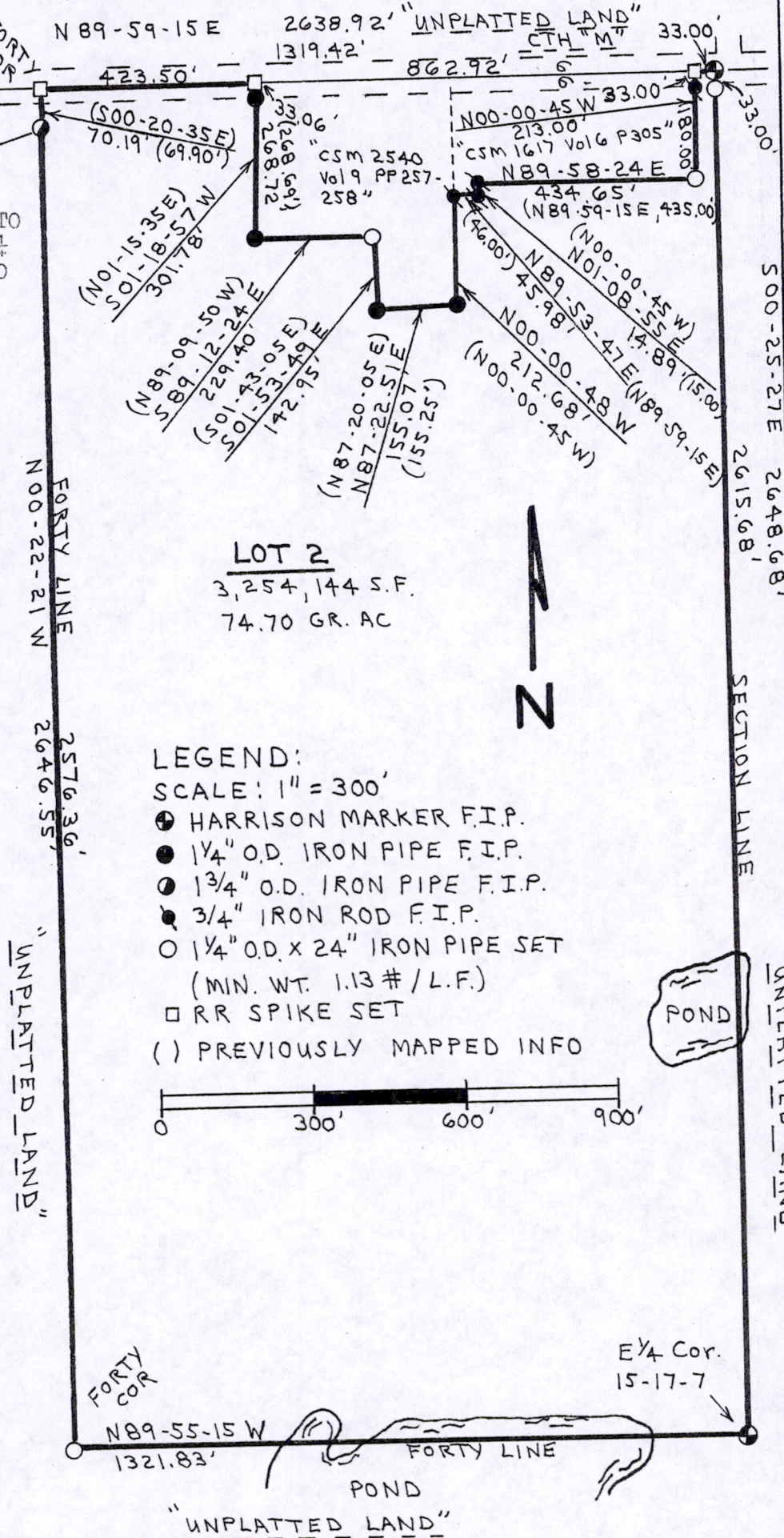

LOT 2
3,254,144 S.F.
74.70 GR. AC

LEGEND:

SCALE: 1" = 300'

- ⊕ HARRISON MARKER F.I.P.
- 1 1/4" O.D. IRON PIPE F.I.P.
- ⊙ 1 3/4" O.D. IRON PIPE F.I.P.
- ⦿ 3/4" IRON ROD F.I.P.
- 1 1/4" O.D. X 24" IRON PIPE SET (MIN. WT. 1.13 # / L.F.)
- RR SPIKE SET
- () PREVIOUSLY MAPPED INFO



Pos 15170711001

ADAMS

COUNTY CERTIFIED SURVEY MAP #

BEING ALL OF THE SE1/4 OF THE NE1/4 AND PART OF THE NE1/4 OF THE NE1/4 IN SECTION 15, T17N, R7E, TOWN OF LINCOLN, ADAMS, COUNTY, WISCONSIN.

DESCRIPTION:

Being all of the SE1/4 of the NE1/4 and part of the NE1/4 of the NE1/4 in Section 15, T17N, R7E, Town of Lincoln, Adams County, Wisconsin.

Beginning at the NE corner of said Section 15; thence along the east line of said NE1/4 bearing S00-25-27E, 2648.68 feet, to the E1/4 corner; thence along the south line of said SE1/4 bearing N89-55-15W, 1321.83 feet, to forty corner; thence along the west line of said forties bearing N00-22-21W, 2646.55 feet, to forty corner, being the centerline of CTH "M"; thence along the north line of said NE1/4 bearing N89-59-15E, 423.50 feet; thence bearing S01-18-57W, 301.78 feet; thence bearing S89-12-24E, 229.40 feet; thence bearing S01-53-49E, 142.95 feet; thence bearing N87-22-51E, 155.07 feet; thence bearing N00-00-48W, 212.68 feet; thence bearing N89-53-47E, 45.98 feet; thence bearing N01-08-55E, 14.89 feet; thence bearing N89-58-24E, 434.65 feet; thence bearing N00-00-45W, 213.00 feet, to said north line said centerline; thence along said north line said centerline bearing N89-59-15E, 33.00 feet, to the point of beginning, containing 3,254,144 s.f. or 74.70 gross acres.

Lot 2 of this mapping is subject to highway easement for CTH "M" being the northerly 33 feet thereof as shown and all other easements of record.

SURVEYOR'S CERTIFICATE:

I, Patrick A. Carroll, Registered Land Surveyor S-1199 for Carroll Surveying of Mauston, Wisconsin, hereby certify:

That in compliance with the provisions of Chapter 236.34 of the Wisconsin Statutes and Adams County Subdivision Ordinance and under the direction of ATTORNEY MARK GIERINGER, representative for owners of said land, I did survey, divide and map the above described land and that such map correctly represents the exterior boundaries and the division of the land surveyed and mapped to the best of knowledge and belief.



Patrick A. Carroll 02/21/03
REGISTERED LAND SURVEYOR S-1199
PATRICK A. CARROLL, [REDACTED]
CARROLL SURVEYING, MAUSTON, WI

TOWN OF LINCOLN hereby approves of this surveying and mapping.

Date

Authorized Representative

Pos 15170711001