

FIELD BOOK # FILE	DRAWN BY GPR	PROJECT # R17163000
PAGES # FILE	CHECKED BY EJS	SHEET # 1 OF 1



CLIENT:  
SAND HILLS, LLC  
N2568 LEMKE DR.  
ATHENS, WI 54411

**PLAT OF SURVEY**

THE NORTHWEST QUARTER OF THE SOUTHWEST QUARTER  
SECTION 15 TOWNSHIP 17 NORTH, RANGE 7 EAST, TOWN OF LINCOLN,  
ADAMS COUNTY, WISCONSIN.

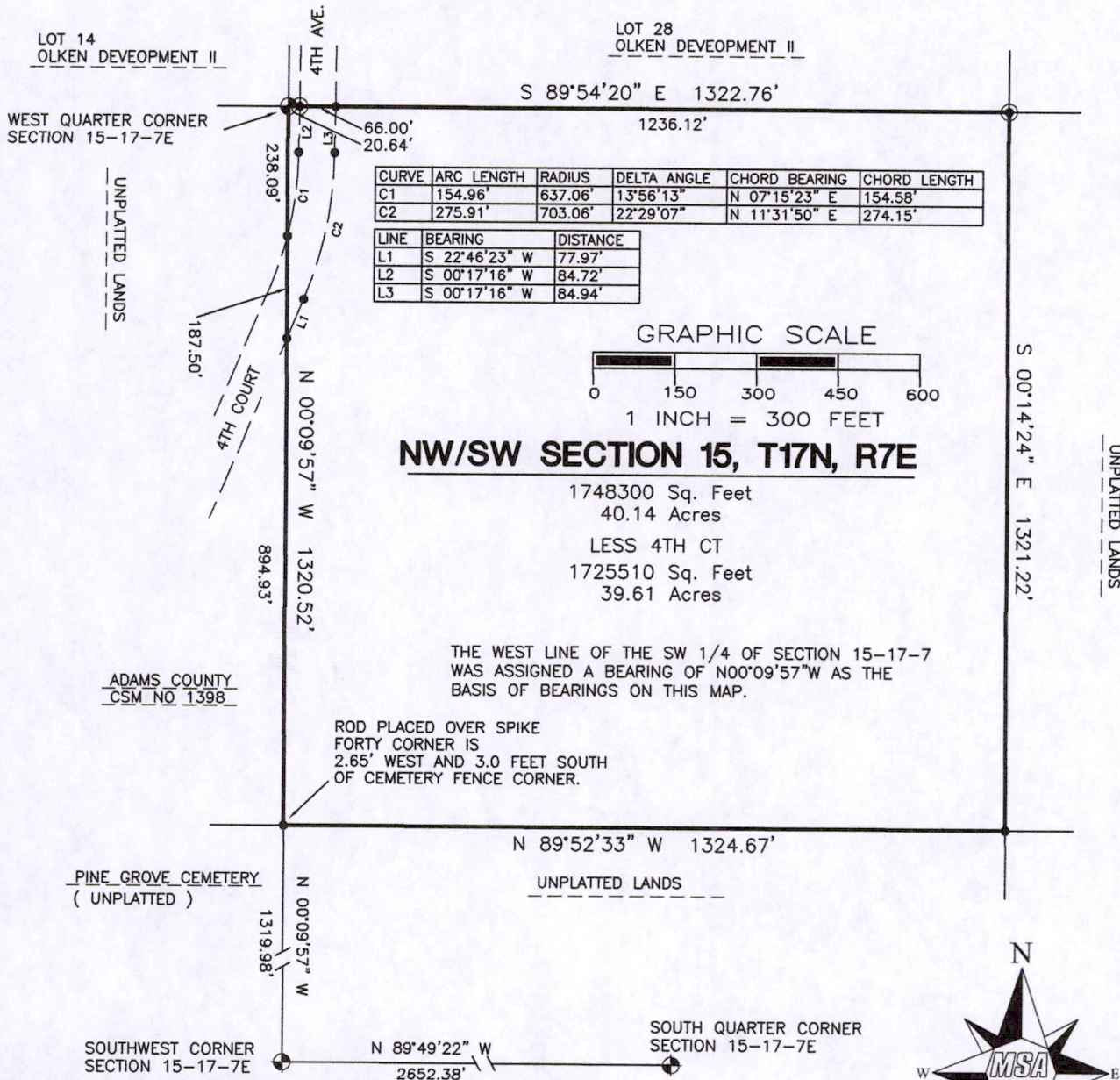

\*SURVEYOR'S SEAL\*



**LEGEND**

- ⊕ - HARRISON MONUMENT, FD.
- ⊙ - 2" IRON PIPE, FOUND
- - 3/4" X 18" IRON ROD, 1.5 #/FT., PLACED

*Gregory P. Rhinehart* 7/01/2015

MSA PROFESSIONAL SERVICES  
GREGORY P. RHINEHART, PROFESSIONAL LAND SURVEYOR, S-1478

DATE

NOTE: IF THE SURVEYOR'S SEAL AT LEFT IS NOT RED IN COLOR, THE SURVEY IS A COPY AND SHOULD BE ASSUMED TO CONTAIN UNAUTHORIZED ALTERATIONS. THE CERTIFICATION CONTAINED ON THIS DOCUMENT SHALL NOT APPLY TO COPIES.

POS15170731001