

PROJECT NO. 330065

M.S.A. FILE NO. 38-25H-14

CLIENT: HARVEY WAGNER
STREET: _____
CITY: _____

SHEET 1 OF 1
SIDE 1 OF 1

MID-STATE ASSOCIATES INC. BARABOO, WISCONSIN 53913

PLAT OF SURVEY

Located in the Southwest Quarter of the Southeast Quarter of Section 15, Town 17 North, Range 7 East, Town of Lincoln, Adams County, Wisconsin.

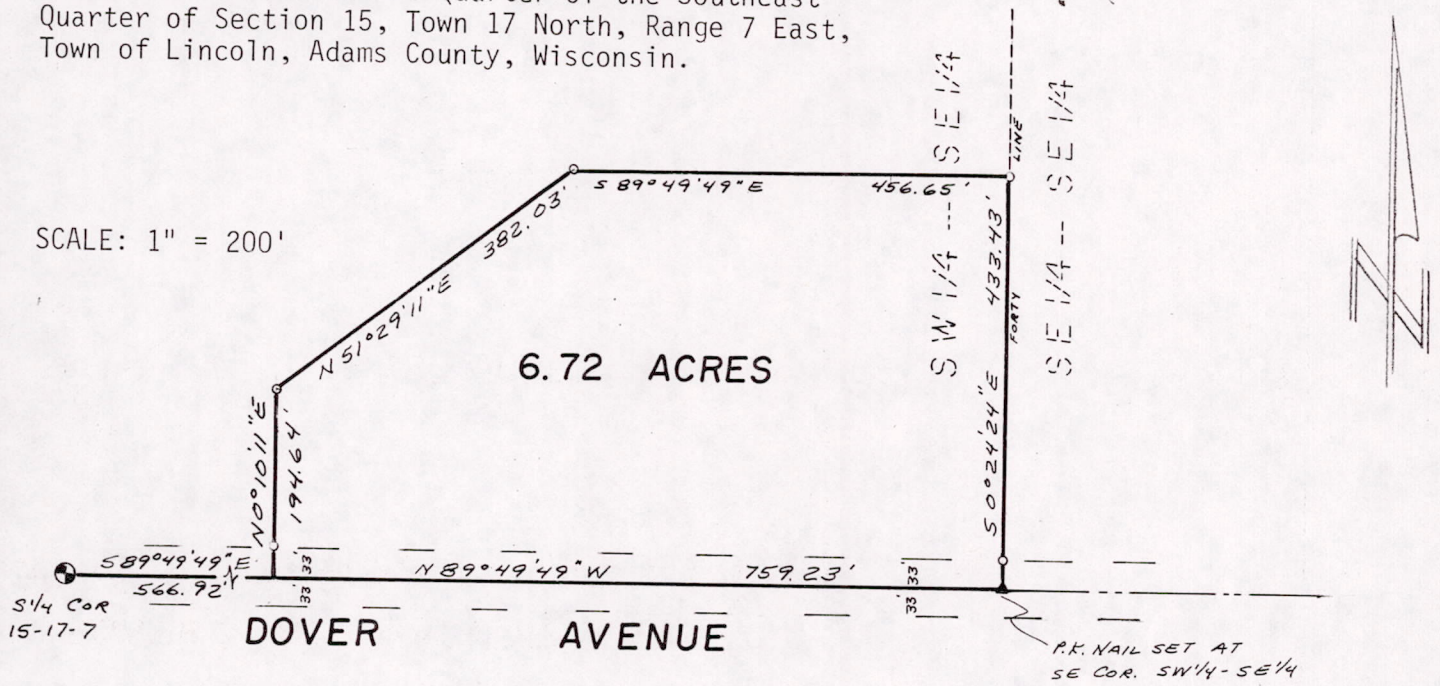

DESCRIPTION:

Part of the Southwest Quarter of the Southeast Quarter of Section 15, Town 17 North, Range 7 East, Town of Lincoln, Adams County, Wisconsin more particularly described as;

Commencing at the south quarter corner of said section 15, run thence S89°49'49"E 566.92 feet along the section line to the point of beginning, thence N0°10'11"E 194.64 feet, thence N51°29'11"E 382.03 feet, thence S89°49'49"E 456.65 feet to the east line of said southwest quarter of the southeast quarter, thence S0°24'24"E 433.43 feet along said east line to the southeast corner of said southwest quarter of the southeast quarter, thence N89°49'49"W 759.23 feet along the section line to the point of beginning;

LEGEND

- ⊙ Harrison Monument
- 3/4" x 24" Iron Rod, 1.50#/ft., set

NOTE: This survey is done to determine area and to provide legal description. Ownership remains continuous with the SE 1/4 of the SE 1/4.

SURVEYOR'S CERTIFICATE

I, GREGORY P. RHINEHART, Registered Land Surveyor, hereby certify that I have surveyed and mapped the parcel shown upon this plat and that this plat is a true and correct representation of said survey, and that I have fully complied with the provisions of Section A-E 5 of the Wisconsin Administrative Code in surveying and mapping the same to the best of my knowledge and belief.

Feb. 6, 1985

Gregory P. Rhinehart

Gregory P. Rhinehart RLS 1478

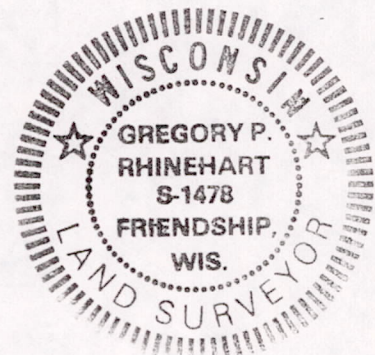

POS15170741001