

# Map of Survey

Freddie Sr. & Connie Cavanaugh  
 part of the Southwest 1/4 of the Southwest 1/4  
 Section 16, T17N, R7E, 4th P.M.  
 Adams County, Wisconsin

## SURVEYOR'S NOTES

LEGAL DESCRIPTION PER QUIT CLAIM DEED  
 DOCUMENT NO. 457612  
 1 ROD = 16.5 FEET

## LEGEND

- = PROPERTY LINE, this survey
- = SET 3/4" x 24" REBAR WEIGHING 1.502 LBS/L.F. W/CAP S-2533

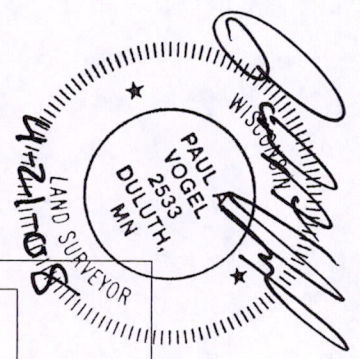
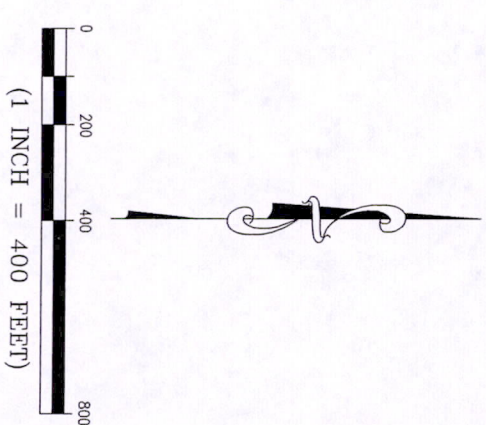

## DETAIL "A"

1 INCH = 100 FEET

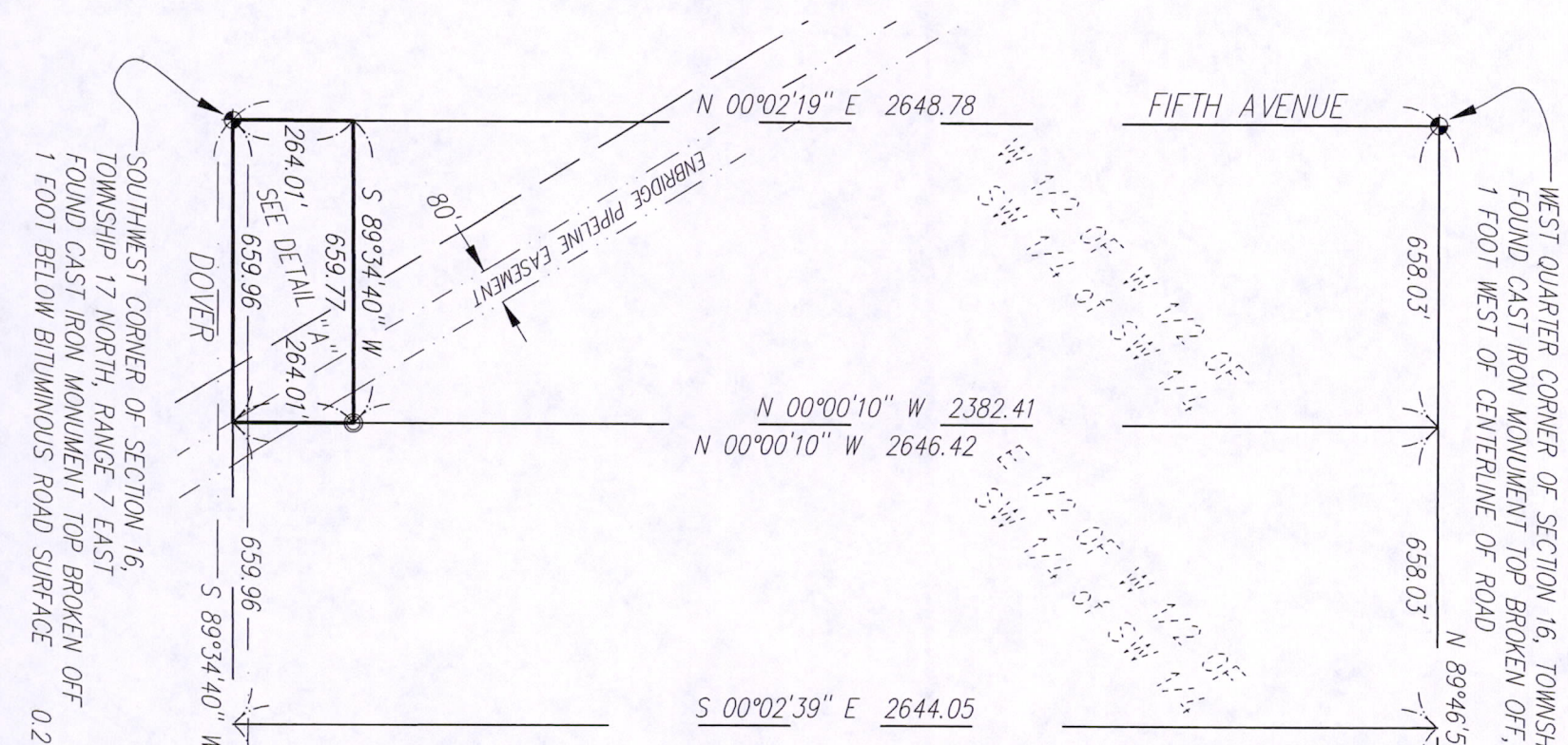
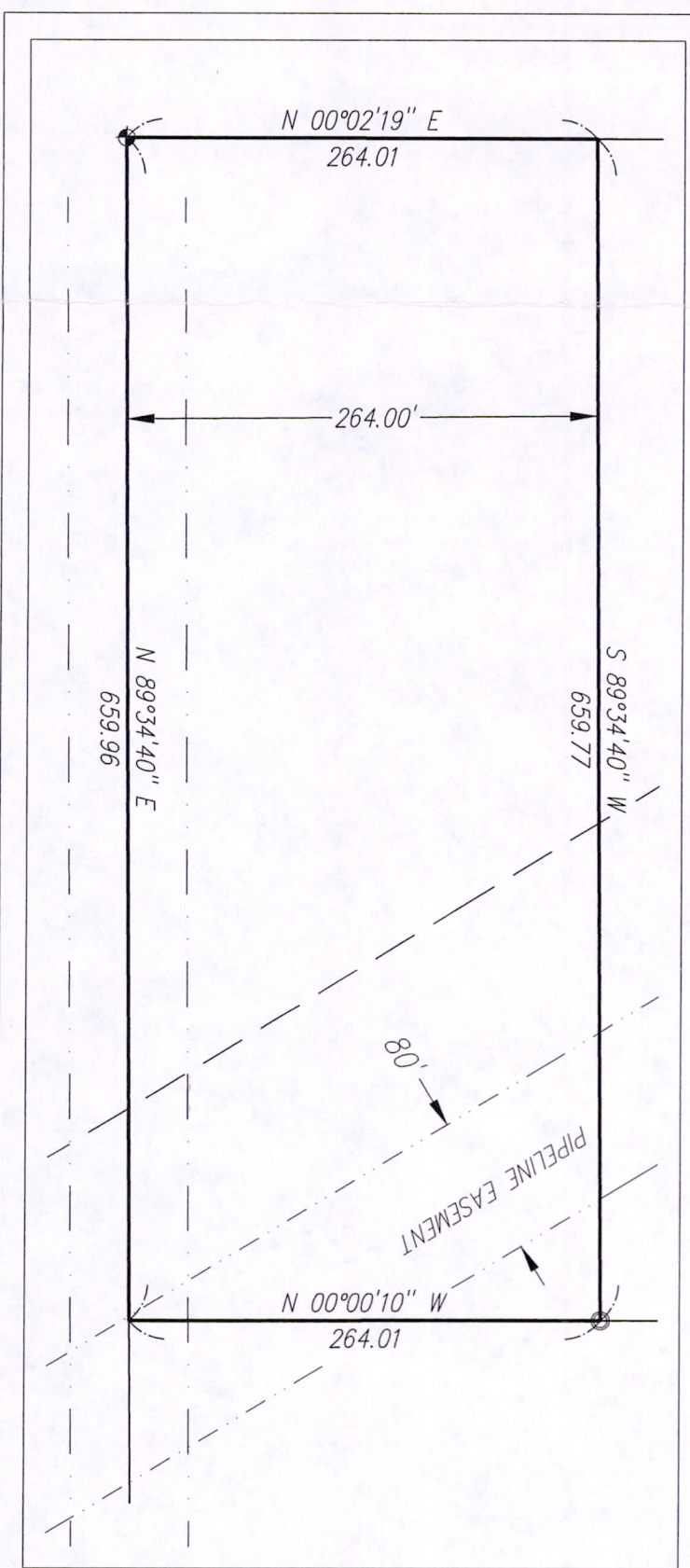

SOUTHWEST CORNER OF SECTION 16,  
 TOWNSHIP 17 NORTH, RANGE 7 EAST  
 FOUND CAST IRON MONUMENT TOP BROKEN OFF  
 1 FOOT BELOW BITUMINOUS ROAD SURFACE

SOUTH QUARTER CORNER OF SECTION 16,  
 TOWNSHIP 17 NORTH, RANGE 7 EAST  
 FOUND CAST IRON MONUMENT  
 0.2 FOOT BELOW BITUMINOUS ROAD SURFACE

I hereby certify that this survey was prepared under my direction and control and it conforms to A-E7 Minimum Standards for Property Surveys to the best of my knowledge and belief.  
 Registered Land Surveyor S-25333

*Paul Vogel*  
 Date: 4/21/08

Position 131001

COPYRIGHT 2008 BY LHB, INC. ALL RIGHTS RESERVED.

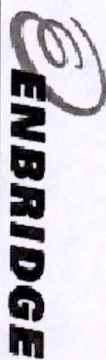

DATE PREPARED: 4/21/08	DULUTH
LHB No.: 080661	21 W. Superior Street Duluth, MN 55802
FILE: W-326-7.dwg	TEL: 218/727-8446 FAX: 218/727-8456
SHEET 1 of 1 SHEETS	

MINNEAPOLIS	250 Third Avenue North Suite 450 Minneapolis, MN 55401
TEL: 612/338-2029	FAX: 612/338-2088
http://www.LHBcorp.com	

