

PLAT of SURVEY

LOCATED IN THE NW1/4 - NE1/4 OF SECTION 17, TOWNSHIP 17 NORTH,
RANGE 7 EAST, TOWN OF LINCOLN, ADAMNS COUNTY, WISCONSIN

SURVEYED FOR: WISCONSIN POWER AND LIGHT COMPANY
222 WEST WASHINGTON AVENUE
MADISON, WISCONSIN 53703

SURVEYED BY: JAMES R. OLSON
WISCONSIN POWER AND LIGHT COMPANY
222 WEST WASHINGTON AVENUE
MADISON, WISCONSIN 53703

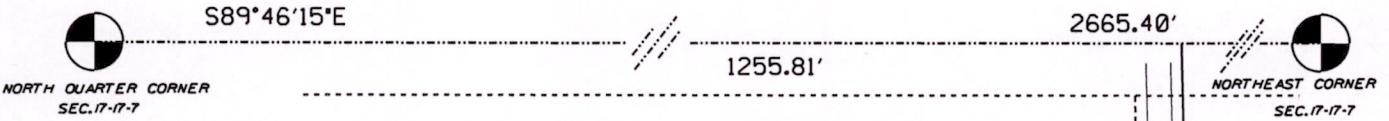

DESCRIPTION: LOT 1 OF ADAMS COUNTY CERTIFIED SURVEY MAP NUMBER 2452

LEGEND

HARRISON MONUMENT FOUND

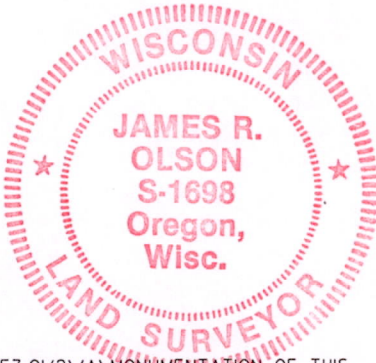

SCALE 1" = 120'
SCALE 60 120

NOTE IN ACCORDANCE WITH CHAPTER A-E7.01(2) (A) MONUMENTATION OF THIS PROPERTY HAS BEEN WAIVED PER AN AGREEMENT BETWEEN THE OWNER AND THE SURVEYOR

SURVEYOR'S CERTIFICATE:

THE PROPERTY AS SHOWN AND DESCRIBED ON THIS MAP WAS SURVEYED UNDER MY DIRECTION AND CONTROL ACCORDING TO THE WISCONSIN ADMINISTRATIVE CODE, CHAPTER A-E 7, MINIMUM STANDARDS FOR PROPERTY SURVEYS, AND IS A CORRECT REPRESENTATION OF SAID SURVEY AND ALSO SHOWS SIZE AND LOCATION OF THE EXISTING SUBSTATION FENCE, VISIBLE STRUCTURES (EXCLUDING ALL WOOD POLES, STEEL POLES, LATTICE TOWERS, ANCHORS, AND WIRES OUTSIDE SUCH EXISTING SUBSTATION FENCE), LOCATION OF ALL ACCESS DRIVEWAYS, BOUNDARY FENCES AND VISIBLE ENCROACHMENTS, IF ANY, TO THE BEST OF MY KNOWLEDGE AND BELIEF.

James R. Olson

JAMES R. OLSON
REGISTERED LAND SURVEYOR NO. S-1698
DATED THIS 29 DAY OF Dec, 2000.

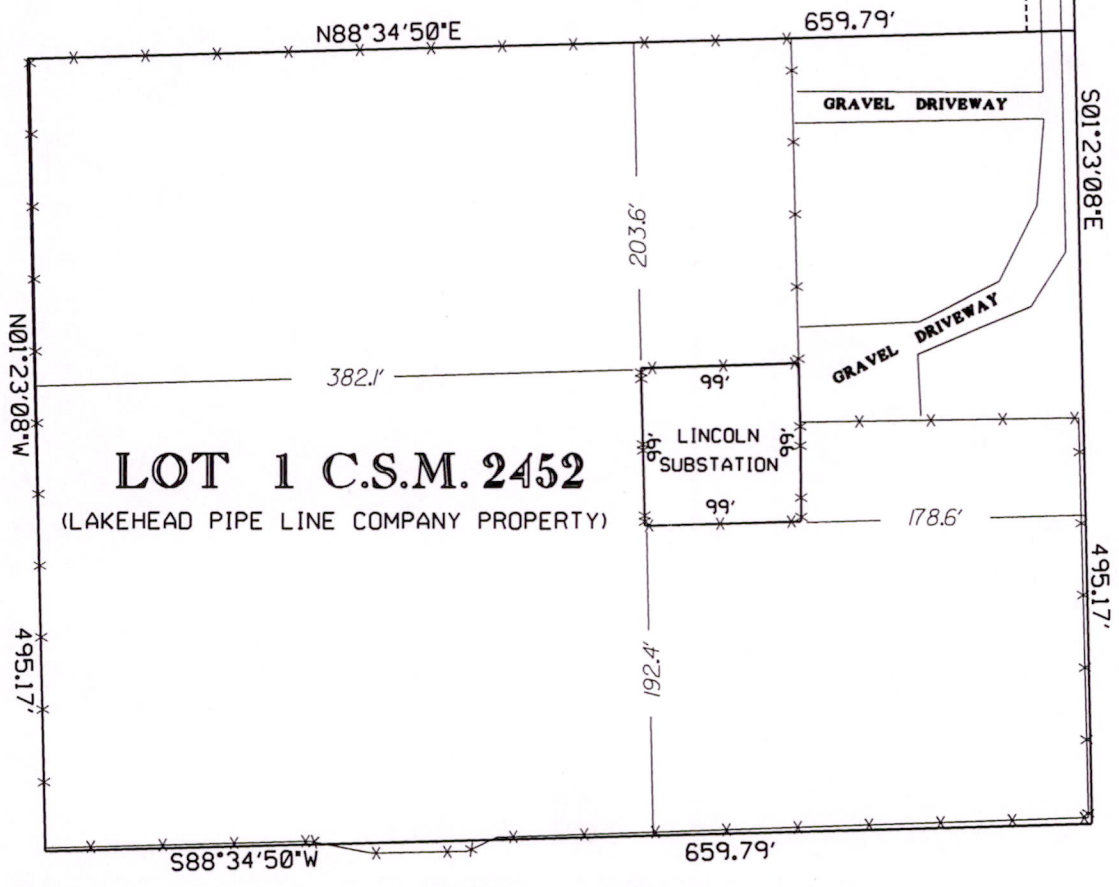

Pos 17170711001