

THE RIGHT OF WAY LINES OF DOVER AVENUE
 IN THE SOUTHEAST QUARTER OF THE SOUTHEAST QUARTER, THE SOUTHWEST QUARTER OF THE SOUTHEAST QUARTER,
 SECTION 15, TOWNSHIP 17 NORTH, RANGE 7 EAST, AND
 THE SOUTHEAST QUARTER OF THE SOUTHWEST QUARTER
 SECTION 22 TOWNSHIP 17 NORTH, RANGE 7 EAST, TOWN OF LINCOLN,
 ADAMS COUNTY, WISCONSIN.

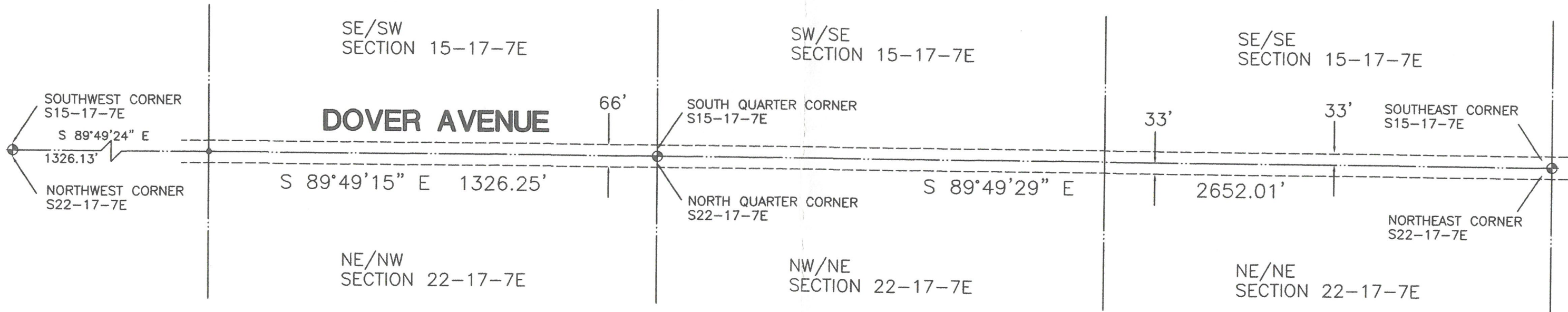

THE SOUTH LINE OF THE SOUTHEAST 1/4 OF SECTION 15-17-7E
 WAS MEASURED AS A BEARING OF S89°49'29"E IN THE ADAMS COUNTY
 COORDINATE SYSTEM AS THE BASIS OF BEARINGS ON THIS MAP.



LEGEND

- ⊕ - HARRISON MONUMENT, FD.
- - MAG NAIL, PLACED

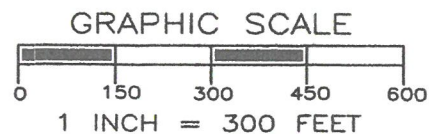

THE RIGHT OF WAY LINES OF DOVER AVENUE WERE CREATED BY THE SUPERVISORS OF THE TOWN OF GRAND MARSH ON DECEMBER 10, 1856. THE HIGHWAY WAS LAID OUT TO A WIDTH OF 4 RODS IN WIDTH COMMENCING THE THE CORNER TO SECTIONS 18 & 19 ON THE WEST TOWN LINE, THENCE EAST ON THE SECTION LINE FIVE MILES TO THE CORNER OF SECTIONS 14, 24, AND 14, 23 ACCORDING TO THE UNITED STATES SURVEY.

THE RIGHT OF WAY WAS STAKED WITH LATHE AT RANDOM DISTANCES 33 FFET NORTH AND SOUTH OF THE SECTION LINE IN THE SE/SW, SW/SE, AND THE SE/SE OF SECTION 15 AND THE NE/NW, NW/NE AND THE NE/NE, SECTION 22.

Greg P. Rhinehart 9/1/2017
 MSA PROFESSIONAL SERVICES
 GREGORY P. RHINEHART, PROFESSIONAL LAND SURVEYOR, S-1478 DATE

NOTE: IF THE SURVEYOR'S SEAL AT LEFT IS NOT RED IN COLOR, THE SURVEY IS A COPY AND SHOULD BE ASSUMED TO CONTAIN UNAUTHORIZED ALTERATIONS. THE CERTIFICATION CONTAINED ON THIS DOCUMENT SHALL NOT APPLY TO COPIES.



TRANSPORTATION • MUNICIPAL
 DEVELOPMENT • ENVIRONMENTAL
 P.O.Box 349 Friendship, WI 53934-0349
 608-339-3808
 © MSA Professional Services, Inc.

Cadd File: P:\1800S\1880S\18881000\R18881000.dwg

Field Book: FILE	Drawn by: GPR	Date: AUGUST 30, 2017
Page No.: FILE	Checked by: EJS	Scale: 1" = 300'

PLAT OF SURVEY

:PREPARED FOR: TOWN OF LINCOLN
 2205 4TH DRIVE
 WESTFIELD, WI. 53964

Pos 22 170731001

Project No.
 R18881000
 Sheet
 1 of 1