

PLAT OF SURVEY

A PART OF SECTION 23, T17N, R7E, IN
THE TOWN OF LINCOLN, ADAMS COUNTY, WIS.

SURVEYOR'S CERTIFICATE

I, James J. Carroll, a Registered Land Surveyor S-606, of Mauston, Wisconsin, hereby certify:

That in compliance with the provisions of Chapter 236 of the Wisconsin Statutes and the subdivision regulations of the County of Adams, and under the directions of GORDON WHITEMARSH, Realtor, for the owner of said land, I did survey and map a new property line hereinafter described being a part of Section 23, T17N, R7E, in the Town of Lincoln, Adams County, Wisconsin. That such map correctly represents the exterior boundaries and the subdivision of the land surveyed to the best of my knowledge and belief.

PROPERTY LINE DESCRIPTION

A part of Section 23, T17N, R7E, in the Town of Lincoln, Adams County, Wisconsin, to-wit:

Beginning at the $W\frac{1}{4}$ corner of said Section 23; thence along the north line of the $SW\frac{1}{4}$ of Section 23 bearing N 89-33-01 E, 1220.93 feet; thence along a line bearing S 00-26-59 E, 100.00 feet; thence along a line bearing N 89-33-01 E, 880.65 feet, to a point in the centerline of C.T.H. "G", and the end of the property line.

James J. Carroll
REGISTERED LAND SURVEYOR S-606
JAMES J. CARROLL NOV. 12, 1988

DESCRIPTION FOR THE LANDS BEING TRANSFERRED

The $SW\frac{1}{4}$ of the $NW\frac{1}{4}$;
The north 100 feet of the east
100 feet of the $NW\frac{1}{4}$ of the $SW\frac{1}{4}$;
The north 100 feet of the $NE\frac{1}{4}$ of
the $SW\frac{1}{4}$ lying west of the center-
line of C.T.H. "G";
all in Section 23, T17N, R7E, in
the Town of Lincoln, Adams County,
Wisconsin.

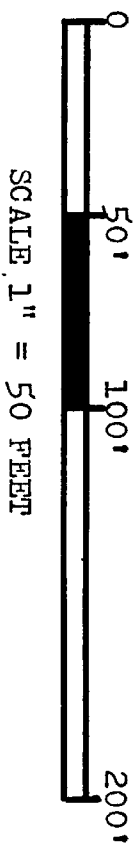
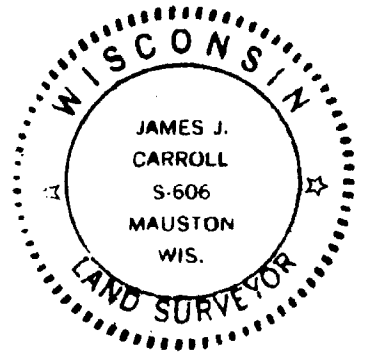

Pos 23170731001

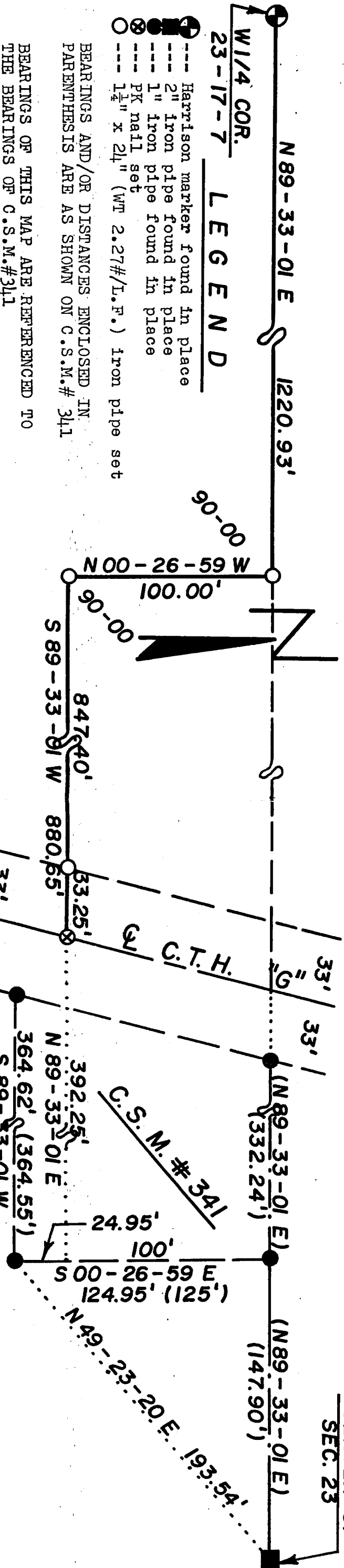

- LEGEND**
- Harrison marker found in place
 - 2" iron pipe found in place
 - ⊙ 1" iron pipe found in place
 - ⊗ PK nail set
 - 1 1/4" x 2 1/4" (WT 2.27#/L.F.) iron pipe set

BEARINGS AND/OR DISTANCES ENCLOSED IN PARENTHESES ARE AS SHOWN ON C.S.M.# 341
BEARINGS OF THIS MAP ARE REFERENCED TO THE BEARINGS OF C.S.M.#341