

PLAT OF SURVEY  
 PART OF THE S.E. 1/4 OF THE N.E. 1/4 OF SECTION 24, T.17 N., R.7 E.,  
 TOWN OF LINCOLN, ADAMS COUNTY, WISCONSIN.

SURVEYORS CERTIFICATE:

I, Robert T. Welch, Registered Land Surveyor, hereby certify;  
 That under the direction of First Wachovia, I have surveyed  
 and mapped this Plat of Survey located in part of the S.E. 1/4 of  
 the N.E. 1/4 of Section 24, T.17 N., R.7 E., Town of Lincoln, Adams  
 County, Wisconsin described as follows;  
 Beginning at the E. 1/4 Corner of Section 24; thence S.89°27'55"W.  
 1324.71'; thence N.00°21'37"W. 1321.36'; thence N.89°29'04"E.  
 1323.67'; thence S.00°24'18"E. 1320.91' to the Point of Beginning.  
 Subject to all Easements and Restrictions of record.  
 That said Plat of Survey is a correct representation of the  
 exterior boundaries of the land surveyed; that I have fully  
 complied with all the State and County Ordinances in surveying  
 and mapping the same to the best of my knowledge and beliefs.

*Robert T. Welch*  
 Robert T. Welch RLS 1690  
 Jan. 29, 1991  
 Drafted by:  
 Joseph B. Schmelzle

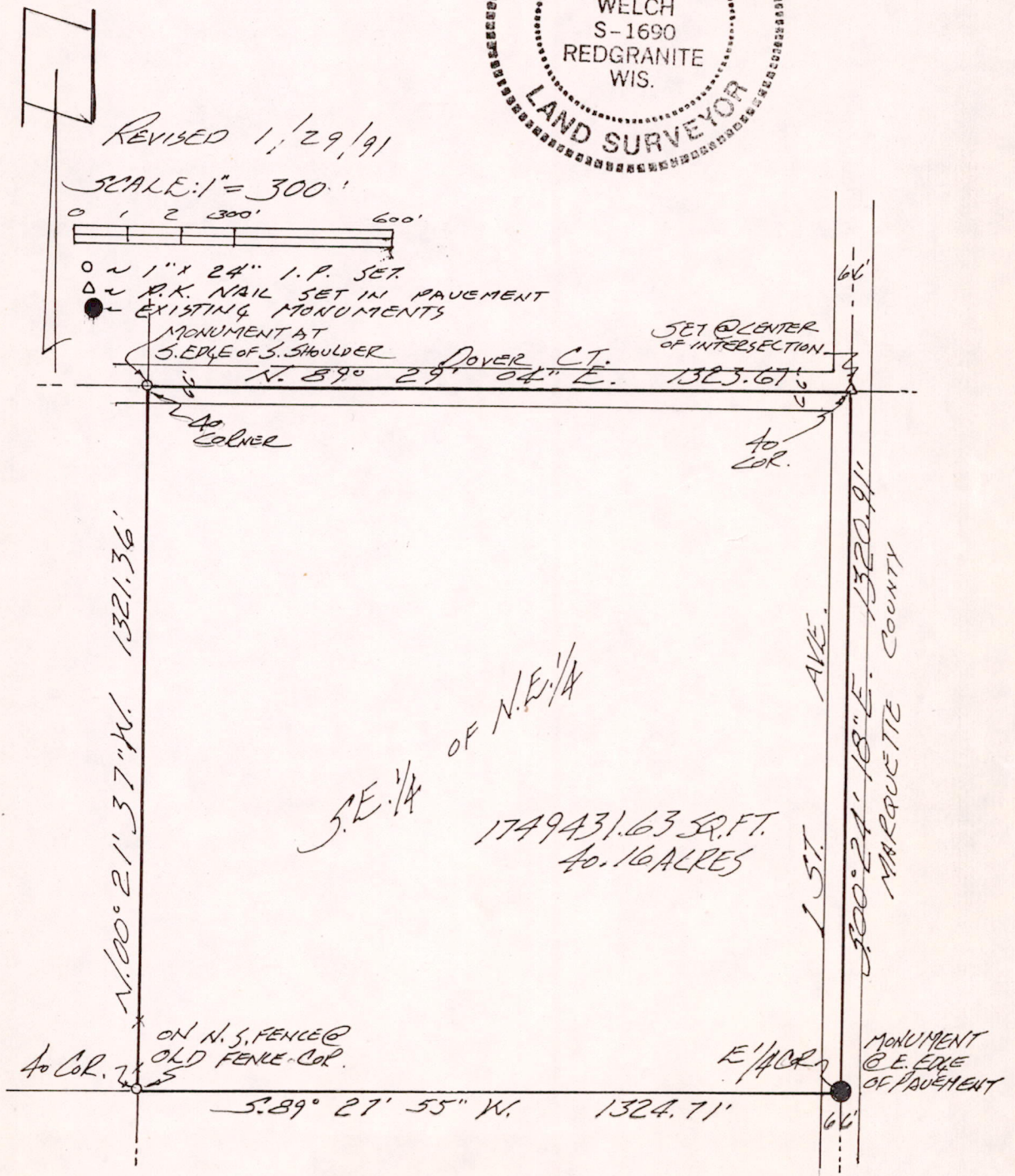

Pos 24170711001