

FIELD BOOK #	FILE	DRAWN BY	GPR	PROJECT #	R14797000
PAGES #	FILE	CHECKED BY	MAL	SHEET #	1 OF 1



CLIENT:
 HAROLD ANDERSON
 168 DUCK CREEK AVENUE
 WESTFIELD, WI 53964

PLAT OF SURVEY

PART OF THE WEST HALF OF THE EAST HALF OF THE SOUTHWEST QUARTER SECTION 24, TOWNSHIP 17 NORTH, RANGE 7 EAST, TOWN OF LINCOLN, ADAMS COUNTY, WISCONSIN.

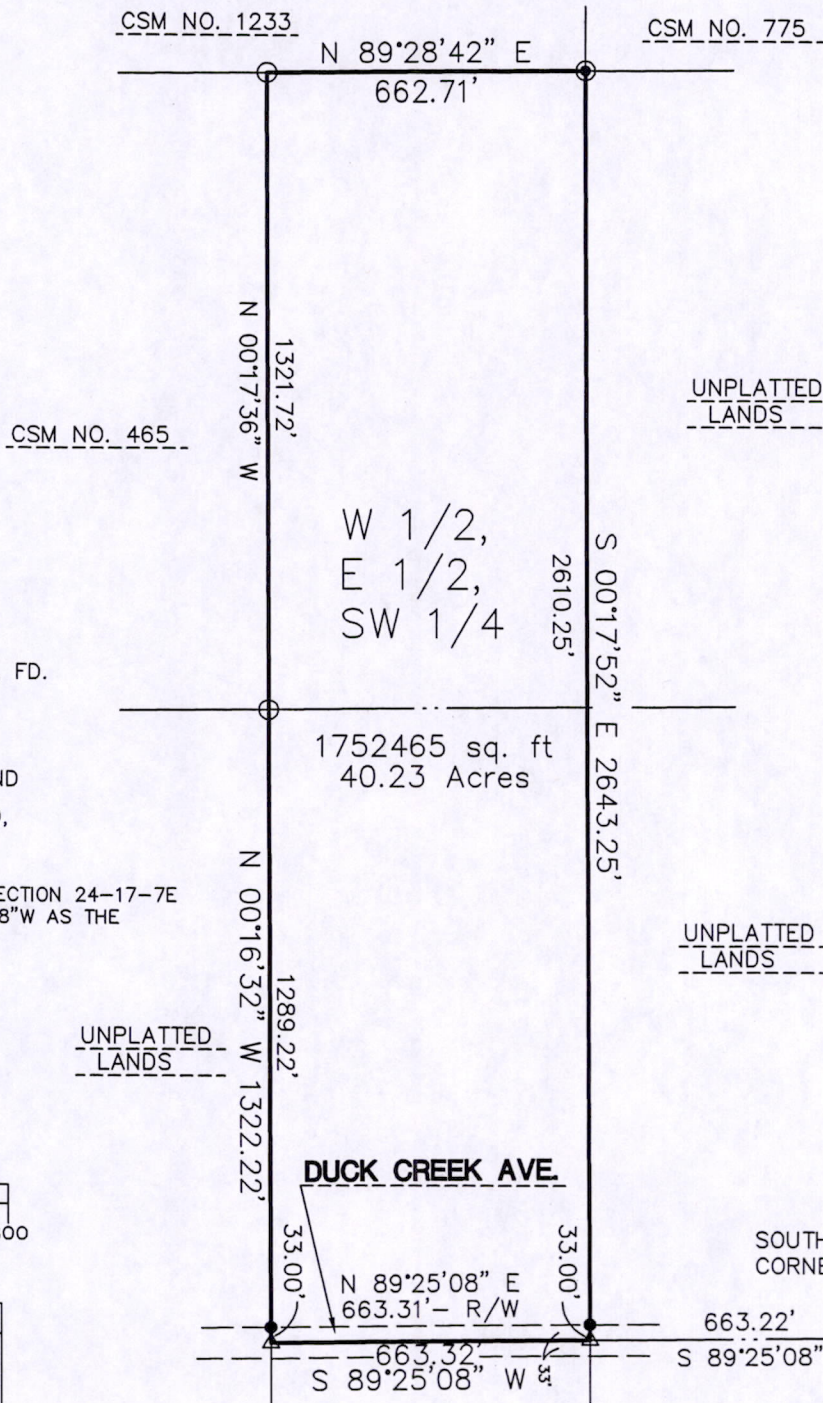

LEGEND

- ⊕ - HARRISON MONUMENT, FD.
- △ - PK NAIL, FD.
- - 1" IRON PIPE, FD.
- ⊙ - 3/4" IRON ROD, FOUND
- - 3/4" X 18" IRON ROD, 1.5 #/FT., PLACED

THE SOUTH LINE OF THE SW 1/4 OF SECTION 24-17-7E WAS ASSIGNED A BEARING OF S89°25'08"W AS THE BASIS OF BEARINGS ON THIS MAP.

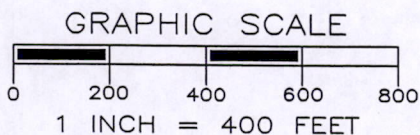

SURVEYOR'S SEAL



POS MSA
 PROJ. 344823
 11/06/2006

Gregory P. Rhinehart 2/8/2013 ✓

MSA PROFESSIONAL SERVICES
 GREGORY P. RHINEHART, REGISTERED LAND SURVEYOR, S-1478

DATE

NOTE: IF THE SURVEYOR'S SEAL AT LEFT IS NOT RED IN COLOR, THE SURVEY IS A COPY AND SHOULD BE ASSUMED TO CONTAIN UNAUTHORIZED ALTERATIONS. THE CERTIFICATION CONTAINED ON THIS DOCUMENT SHALL NOT APPLY TO COPIES.

Pos 24170731001