

PROJECT NO. 338237

M.S.A. FILE NO. 38-25H-7

CLIENT: BERNICE KRINKE

STREET: RR 1

CITY: GRAND MARSH, WIS.

SHEET 1 OF 1
SIDE 1 OF 1

MID-STATE ASSOCIATES INC. BARABOO, WISCONSIN 53913

PLAT OF SURVEY

NORTH LINE OF THE NORTHWEST QUARTER
OF THE SOUTHWEST QUARTER OF SECTION 29,
TOWN 17 NORTH, RANGE 7 EAST, TOWN OF
LINCOLN, ADAMS COUNTY, WISCONSIN.

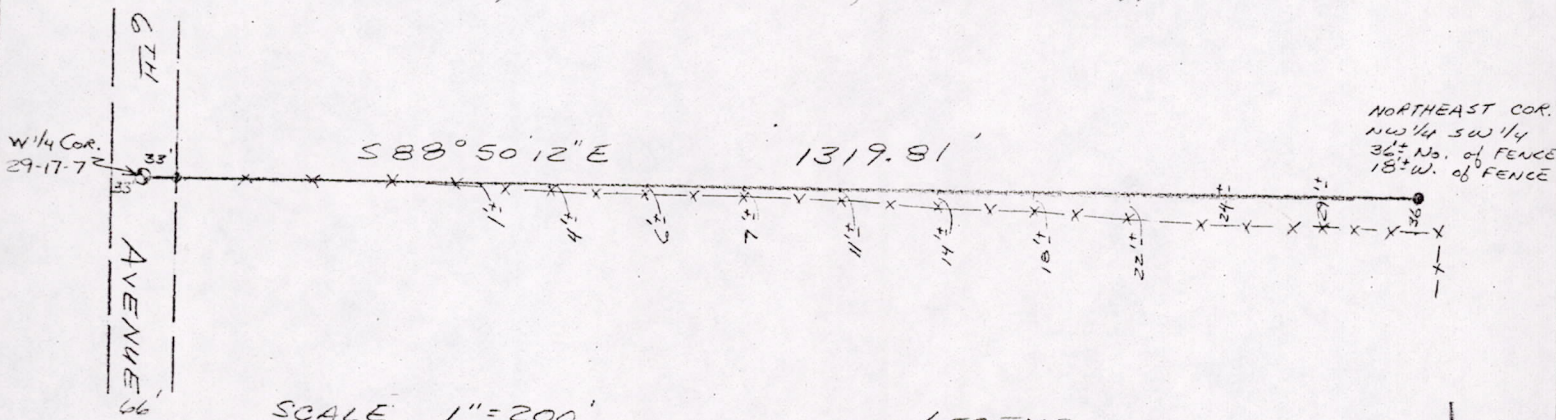

SCALE 1"=200'

LEGEND

⊙ HARRISON MONUMENT, FOUND
⊙ 3/4" x 24" IRON ROD, 1.50#/FT. SET

filed for record this... 19th
day of July... 1982
per 59.20 Wisconsin Statutes.
G. P. Rhinehart
ADAMS COUNTY SURVEYOR

I, GREGORY P. RHINEHART, REGISTERED LAND SURVEYOR,
HEREBY CERTIFY THAT I HAVE SURVEYED AND
MAPPED THE LINE SHOWN UPON THIS PLAT AND THAT
THE WITHIN PLAT IS A TRUE AND CORRECT REPRESENTATION
OF THE LINE SURVEYED AND THAT I HAVE FULLY
COMPLIED WITH THE PROVISIONS OF SECTION A-E 5 OF
THE WISCONSIN ADMINISTRATIVE CODE TO THE BEST
OF MY KNOWLEDGE AND BELIEF.

JUNE 23, 1982

Gregory P. Rhinehart

GREGORY P. RHINEHART
R.L.S. 1478



POS 29 1707 31001

DRAFTED BY S. SORENSEN