

FIELD BOOK #	FILE	DRAWN BY	GPR	PROJECT #	R17236000
PAGES #	FILE	CHECKED BY	EJS	SHEET #	1 OF 1



CLIENT:
WAGNER FARMS II, LLC
190 N. PINE STREET
FRIENDSHIP, WI 53934

PLAT OF SURVEY

THE WEST LINE OF LOT 1, ADAMS COUNTY CERTIFIED SURVEY MAP NO 5772 & WEST LINE OF THE NORTHEAST QUARTER OF THE SOUTHEAST QUARTER SECTION 30, TOWNSHIP 17 NORTH, RANGE 7 EAST, TOWN OF LINCOLN, ADAMS COUNTY, WISCONSIN.



LEGEND

- ⊕ - HARRISON MONUMENT, FOUND
- ⊙ - 3/4" IRON ROD, FOUND
- ▲ - PK MAG NAIL, SET
- - 3/4" X 18" IRON ROD, 1.5 #/FT., PLACED

THE SOUTH LINE OF THE SE 1/4 OF SECTION 30-17-7 WAS ASSIGNED A BEARING OF N89°36'49"W AS THE BASIS OF BEARING ON THIS MAP.

GRAPHIC SCALE

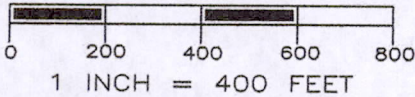

SURVEYOR'S SEAL

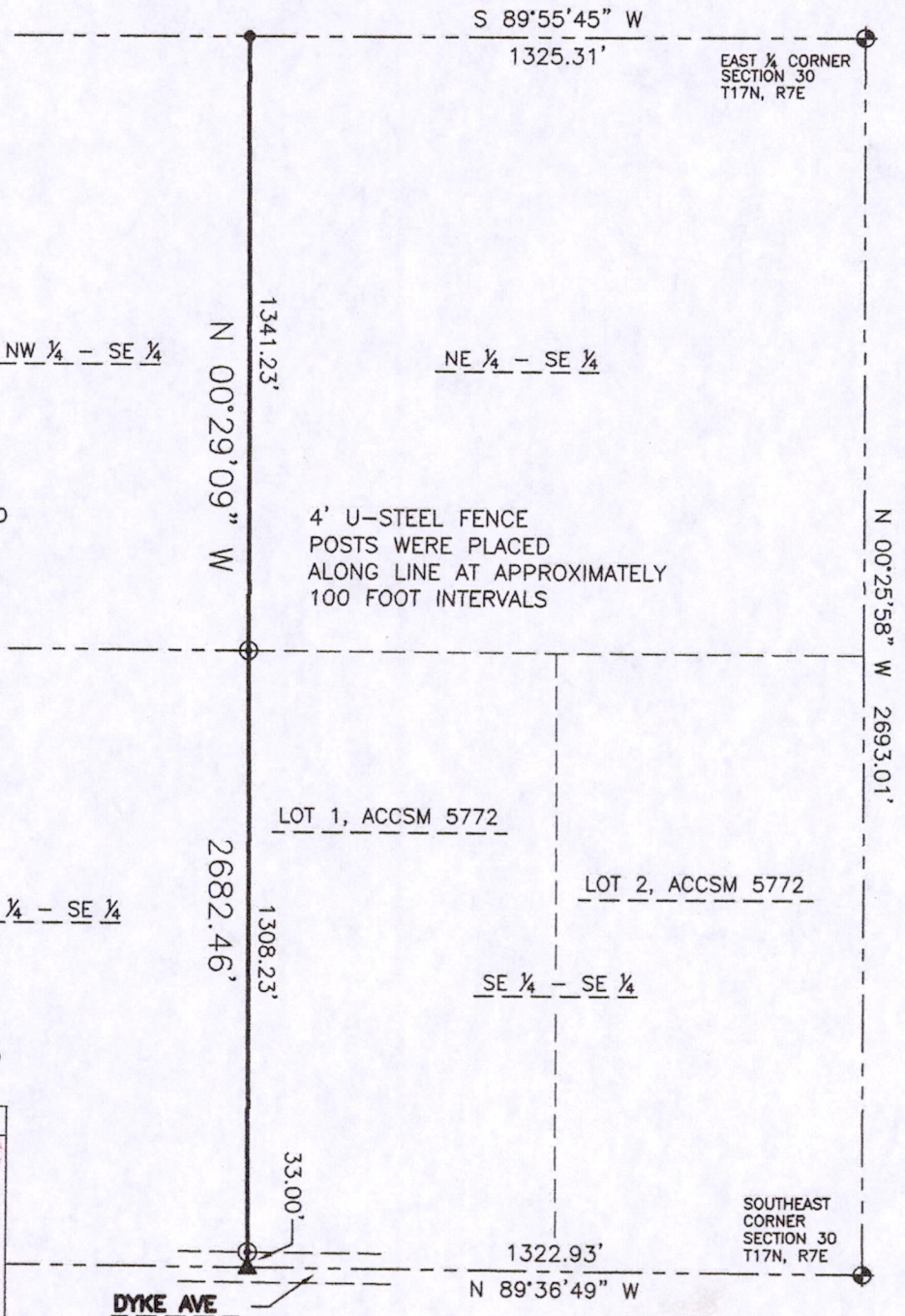

Gregory P. Rhinehart
MSA PROFESSIONAL SERVICES
GREGORY P. RHINEHART, PROFESSIONAL LAND SURVEYOR, S-1478

7/27/2015
DATE

NOTE: IF THE SURVEYOR'S SEAL AT LEFT IS NOT RED IN COLOR, THE SURVEY IS A COPY AND SHOULD BE ASSUMED TO CONTAIN UNAUTHORIZED ALTERATIONS. THE CERTIFICATION CONTAINED ON THIS DOCUMENT SHALL NOT APPLY TO COPIES.

POS30170741001