

FIELD BOOK #	FILE	DRAWN BY	EJS	PROJECT #	R15872000
PAGES #	FILE	CHECKED BY	GPR	SHEET #	1 OF 1



CLIENT:
 WALLENDAL SUPPLY COMPANY
 2401 5th AVENUE
 GRAND MARSH, WI 53936

PLAT OF SURVEY

THE SOUTH LINE OF THE SOUTHWEST QUARTER OF THE SOUTHWEST QUARTER SECTION 33, TOWNSHIP 17 NORTH, RANGE 7 EAST, TOWN OF LINCOLN, ADAMS COUNTY, WISCONSIN.



LEGEND

- ⊕ - HARRISON MONUMENT, FD.
- - 3/4" X 24" IRON ROD, 1.5 #/FT., PLACED
- - LATH PLACED APPROX. 150FT INTERVALS ON LINE

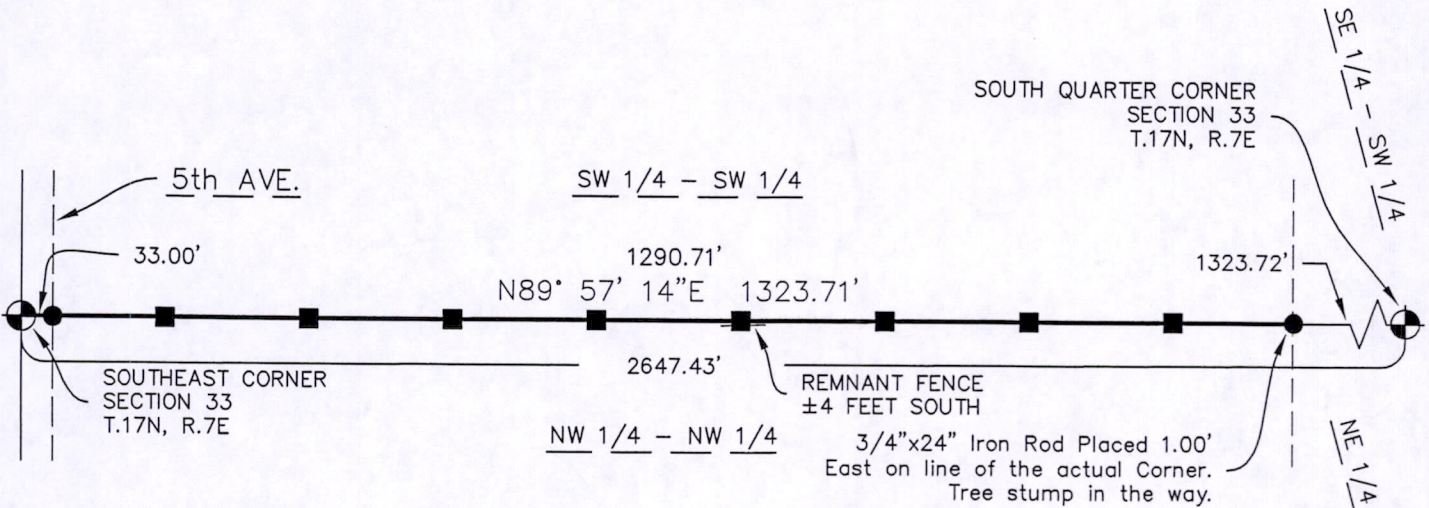
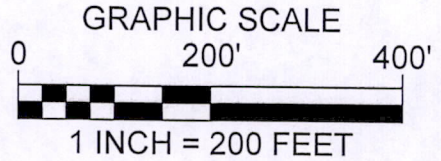

THE SOUTH LINE OF THE SW 1/4 OF SECTION 33-17-7 WAS ASSIGNED A BEARING OF N89°57'14"E AS THE BASIS OF BEARINGS ON THIS MAP.

SURVEYOR'S SEAL



Gregory P. Rhinehart
 MSA PROFESSIONAL SERVICES
 GREGORY P. RHINEHART, REGISTERED LAND SURVEYOR, S-1478

10/22/2013
 DATE

NOTE: IF THE SURVEYOR'S SEAL AT LEFT IS NOT RED IN COLOR, THE SURVEY IS A COPY AND SHOULD BE ASSUMED TO CONTAIN UNAUTHORIZED ALTERATIONS. THE CERTIFICATION CONTAINED ON THIS DOCUMENT SHALL NOT APPLY TO COPIES.

POS33170731001