

**PLAT OF SURVEY**  
 Located in  
 NE $\frac{1}{4}$ -NE $\frac{1}{4}$ , Section 34, T17N, R7E,  
 Town of Lincoln, Adams County, Wisconsin.

Carlson Surveying, Inc., 1709 Ash St., Baraboo, WI, 53913.  
 Tel-Fax: (608)356-8598

Client: Anatoly Nepscha, 2467 C.T.H. "G", Grand Marsh, WI, 53936.

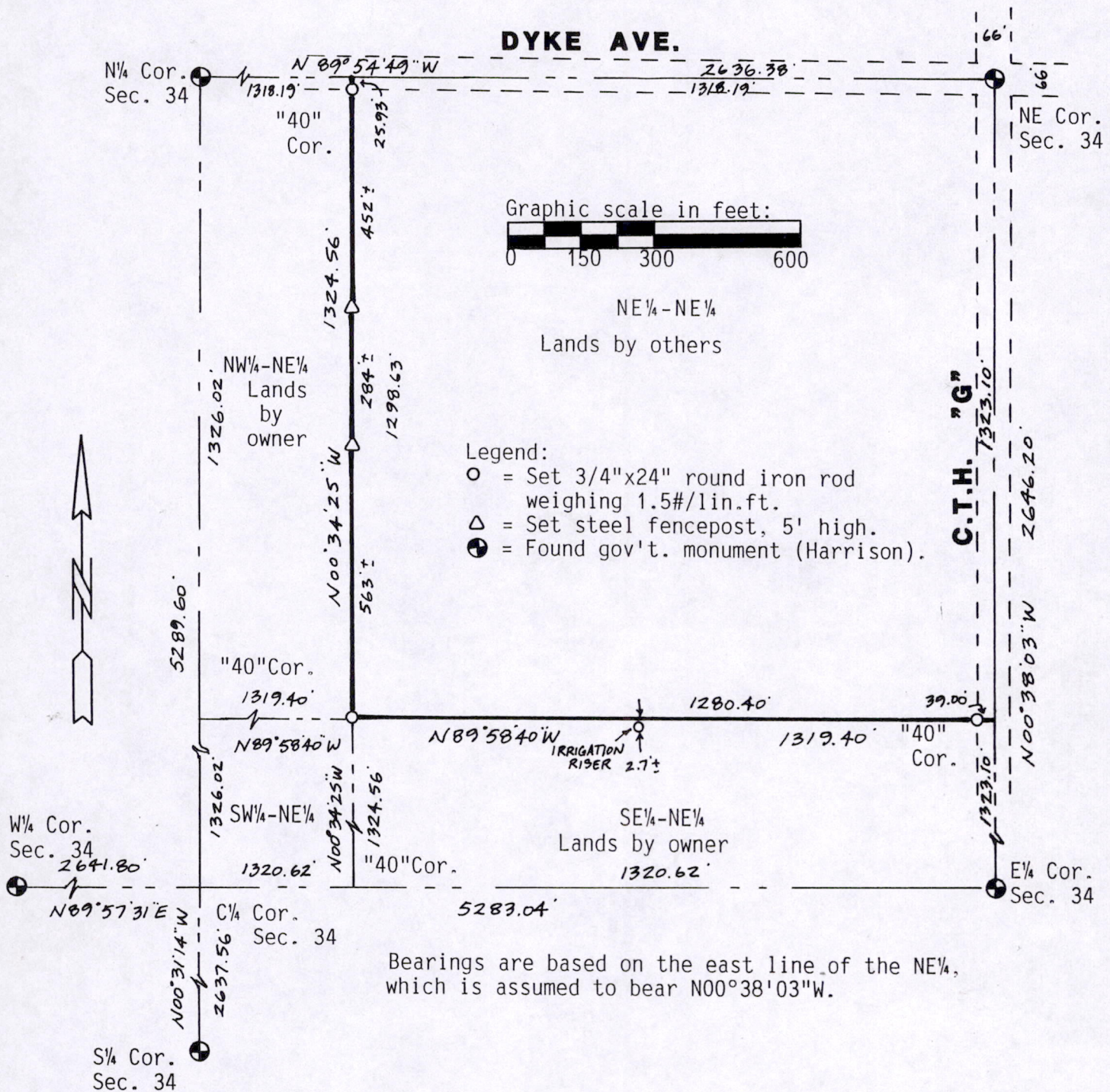

**SURVEYORS CERTIFICATE:**

I, Mark C. Carlson, registered land surveyor, hereby certify that I have surveyed, staked and mapped the west and south lines of the NE $\frac{1}{4}$ -NE $\frac{1}{4}$ , Section 34, T17N, R7E, Town of Lincoln, Adams County, Wisconsin, and have complied with the provisions of A-E 7 of the Wisconsin Administrative Code to the best of my knowledge, information and belief.



POS34170711001

5-27-99