

Map of Survey

Keith VanderVelde
 part of the Southeast 1/4 of the Southeast 1/4
 Section 34, T17N, R7E, 4th P.M.
 Adams County, Wisconsin

EAST QUARTER CORNER
 OF SECTION 34, TOWNSHIP
 17 NORTH, RANGE 7 EAST
 FOUND HARRISON MONUMENT

EAST LINE OF THE
 SOUTHEAST QUARTER

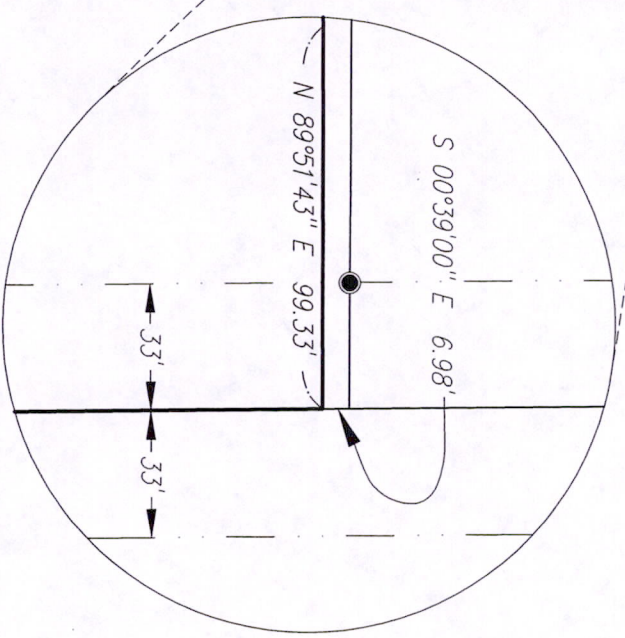
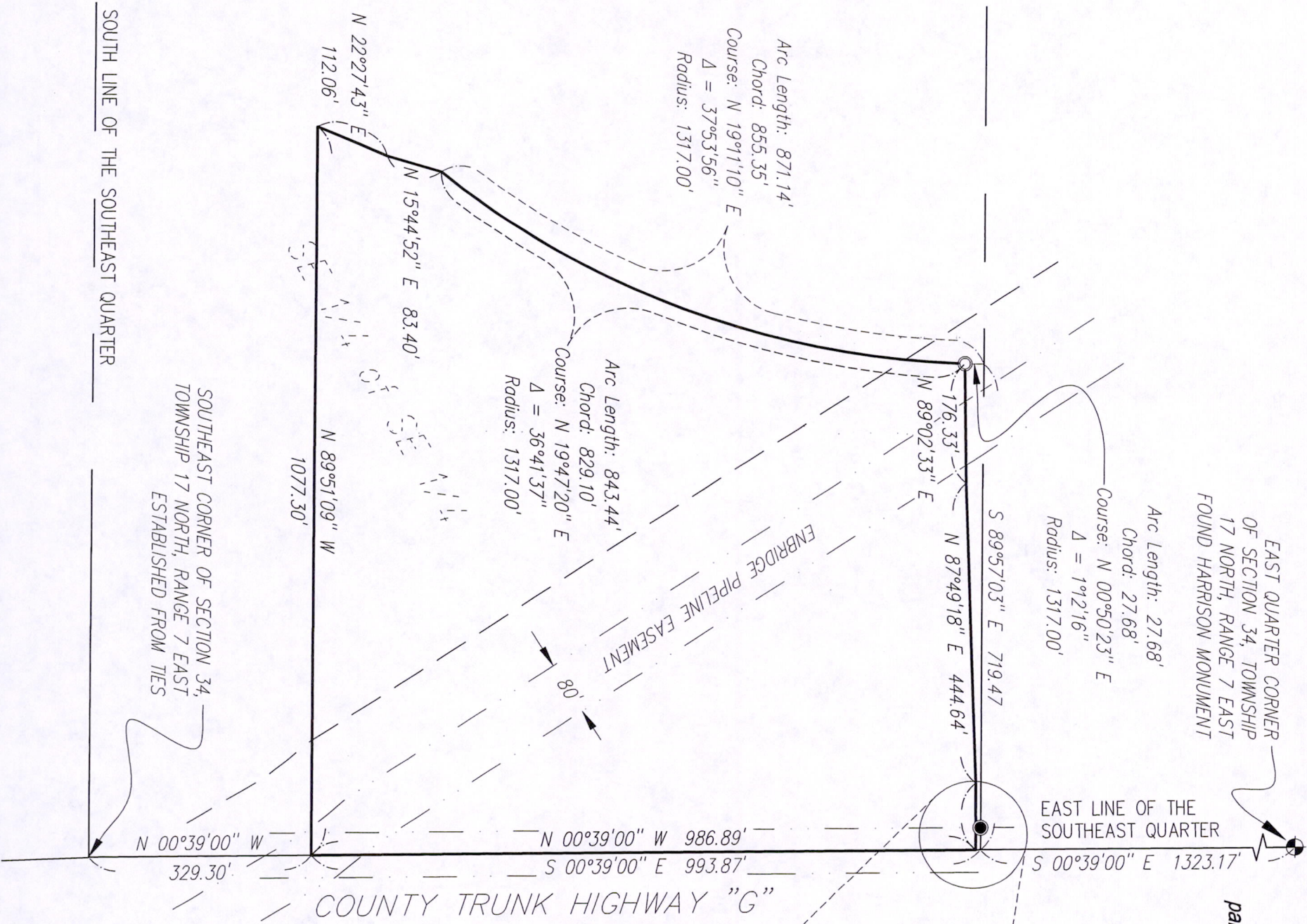

SURVEYOR'S NOTES
 LEGAL DESCRIPTION PER WARRANTY DEED
 DOCUMENT No. 461555 AND QUIT CLAIM
 DEED DOCUMENT No. 405774

- LEGEND**
- = PROPERTY LINE, this survey
 - = SET 3/4" x 24" REBAR WEIGHING 1.502 LBS/L.F. W/CAP S-2533
 - = FOUND 3/4" REBAR

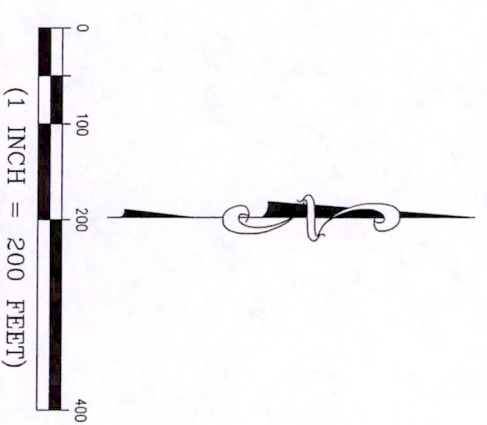

Bearings are referenced to the Wisconsin State Plane
 Coordinate System, South - MAD 83.

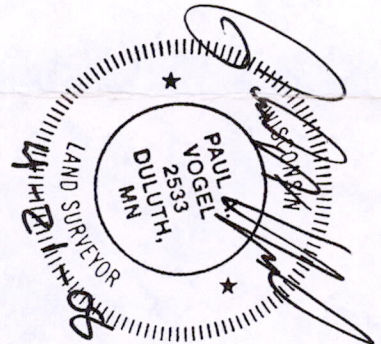

COPYRIGHT 2008 BY LHB, INC. ALL RIGHTS RESERVED.

I hereby certify that this survey was prepared under my direction and control and it conforms to A-E7 Minimum Standards for Property Surveys to the best of my knowledge and belief.
 Registered Land Surveyor S-2533

Date: 4/21/2008

[Signature]

DATE PREPARED: 4/21/08	DULUTH 21 W. Superior Street Suite 500 Duluth, MN 55802	MINNEAPOLIS 280 Third Avenue North Suite 450 Minneapolis, MN 55401
LHB No.: 080561	TEL 218/727-8446 FAX 218/727-8456	TEL 612/338-2029 FAX 612/338-2088 http://www.LHBcorp.com
FILE: W-329-5.dwg		
SHEET 1 of 1 SHEETS		

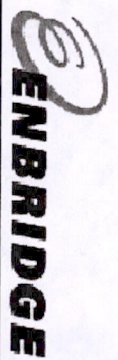

Pos 34170741001