

File Copy

TITLE SURVEY

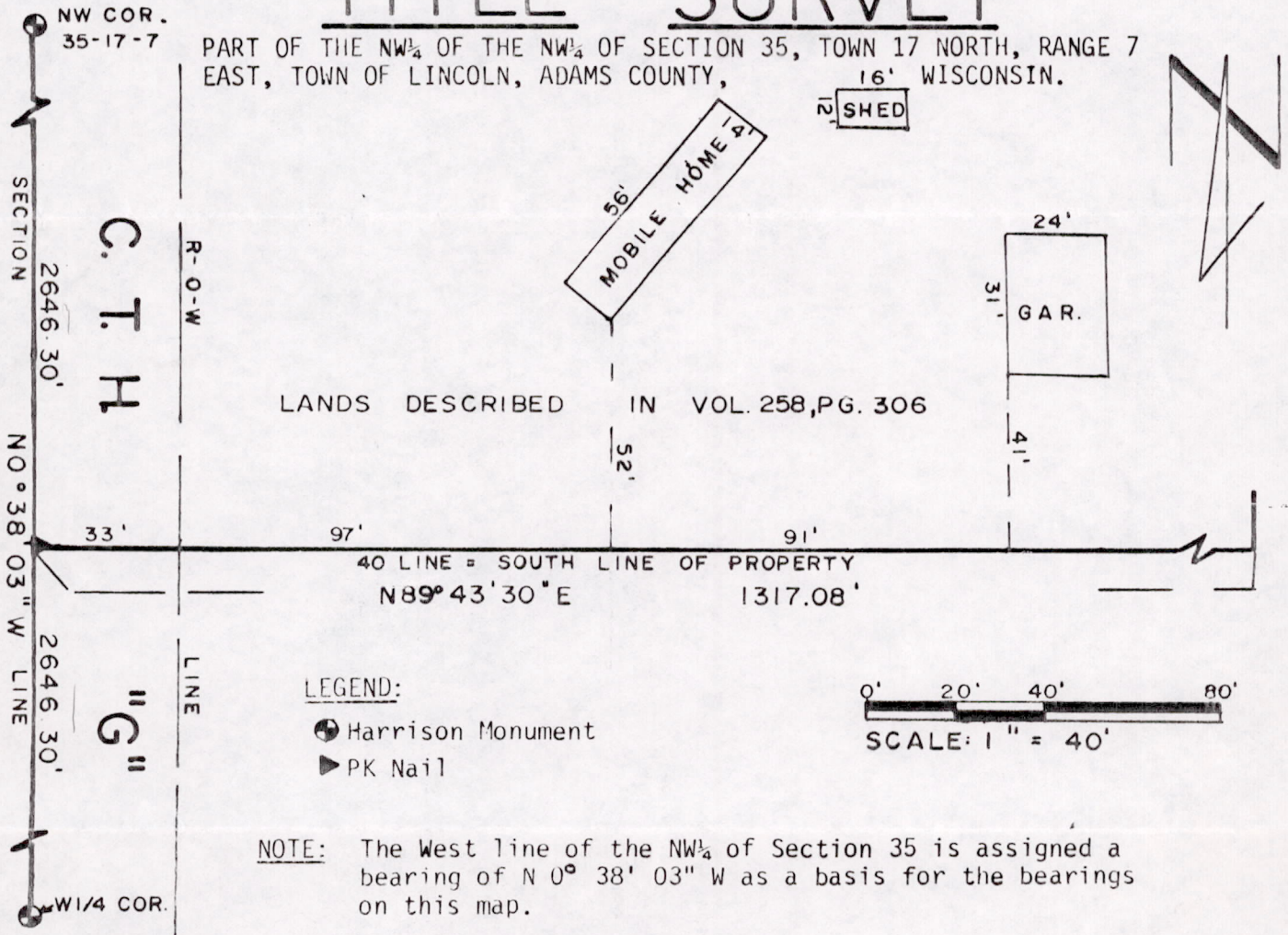

NOTE: The West line of the NW $\frac{1}{4}$ of Section 35 is assigned a bearing of N 0° 38' 03" W as a basis for the bearings on this map.

LEGAL DESCRIPTION

The South 20 rods of the NW $\frac{1}{4}$ of the NW $\frac{1}{4}$ of Section 35, Town 17 North, Range 7 East, Town of Lincoln, Adams County, Wisconsin;

CERTIFICATION

I, ANTHONY B. KIEDROWSKI, hereby certify that I have surveyed the above-described property and that the above map is a true representation thereof and shows the size and location of the property, its exterior boundaries, the location of all visible structures and dimensions of all principal buildings, thereon, boundary fences, apparent easement, roadways, and visible encroachments, if any.

This survey is made at the request of Western Federal Savings and Loan and for the use of the present owners of the property, and also those who purchase, mortgage, or guarantee the title thereto within one (1) year from date hereof.

September 27, 1984

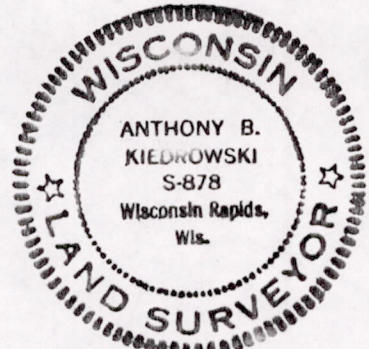

Anthony B. Kiedrowski
 Anthony B. Kiedrowski
 RLS 878

WAIVER

The client agrees to waive the placing of monuments as required by Wisconsin Administrative Code, Section A-E 5.01 (5) (c) (d) (7). This KIEDROWSKI ENG., INC. waives the requirement for a complete boundary survey and the placing of monuments.
WISCONSIN RAPIDS, WI.

FB _____ PG _____ Date 10/12/84 Client: Mrs. & Mr. Wm. Makiela
 DRAFTED BY: A. B. KIEDROWSKI

POS 35170721001