

WHITEMARSH REALTY

NE 1/4 - NW 1/4, SEC. 35, T 17 N, R 7 E.
ADAMS COUNTY, WISCONSIN

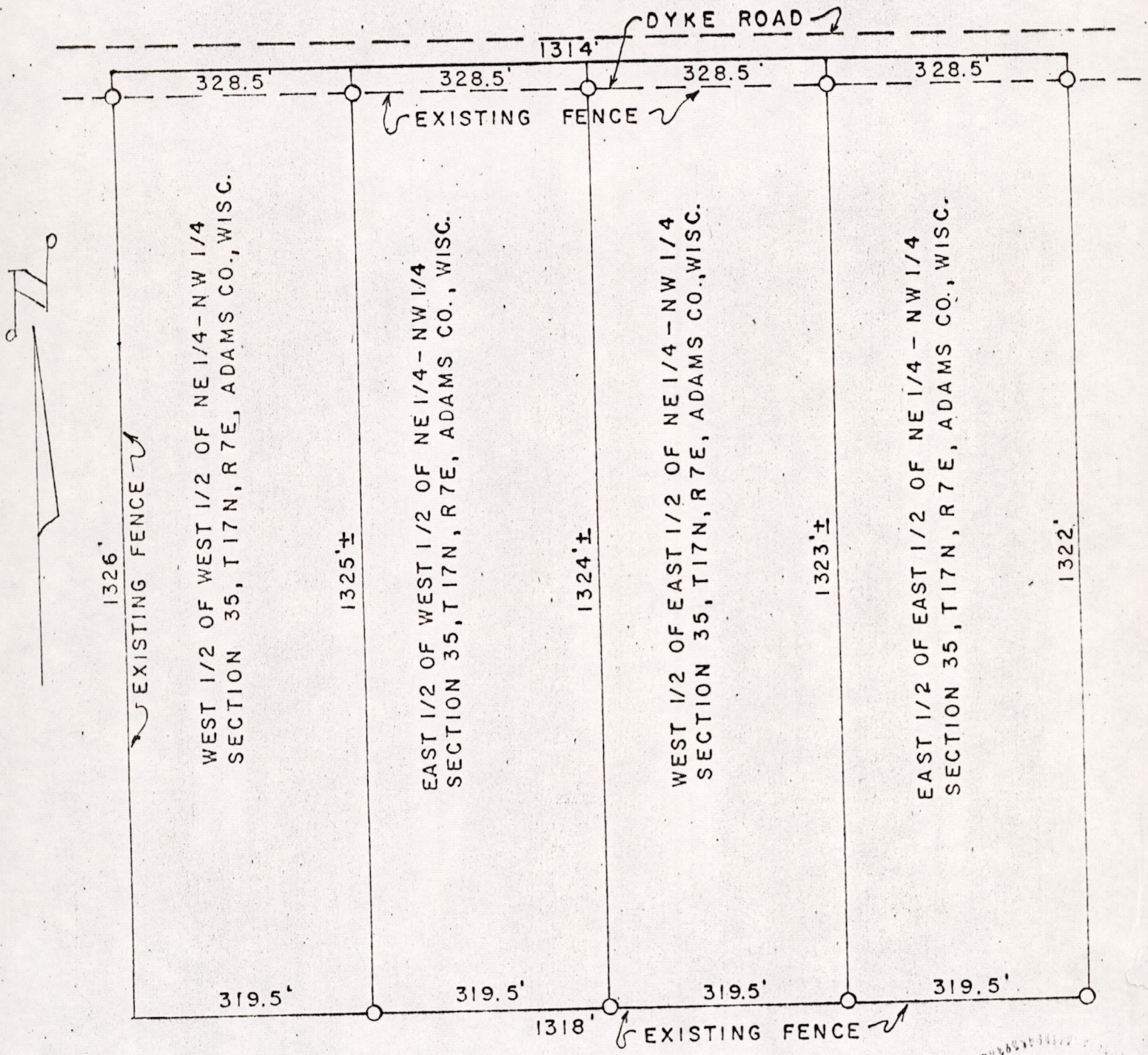

LEGEND

○ - 3/4" X 24" IRON RODS SET
SCALE 1" = 200'

Herman Holzmueller DEC. 31, 1971
HERMAN HOLZMILLER, REGISTERED LAND SURVEYOR
S-776

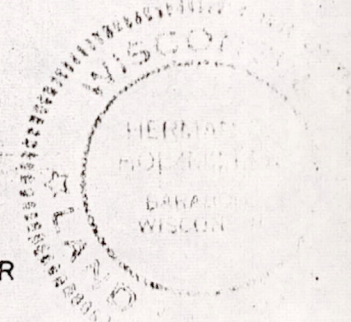

POS35170721002