

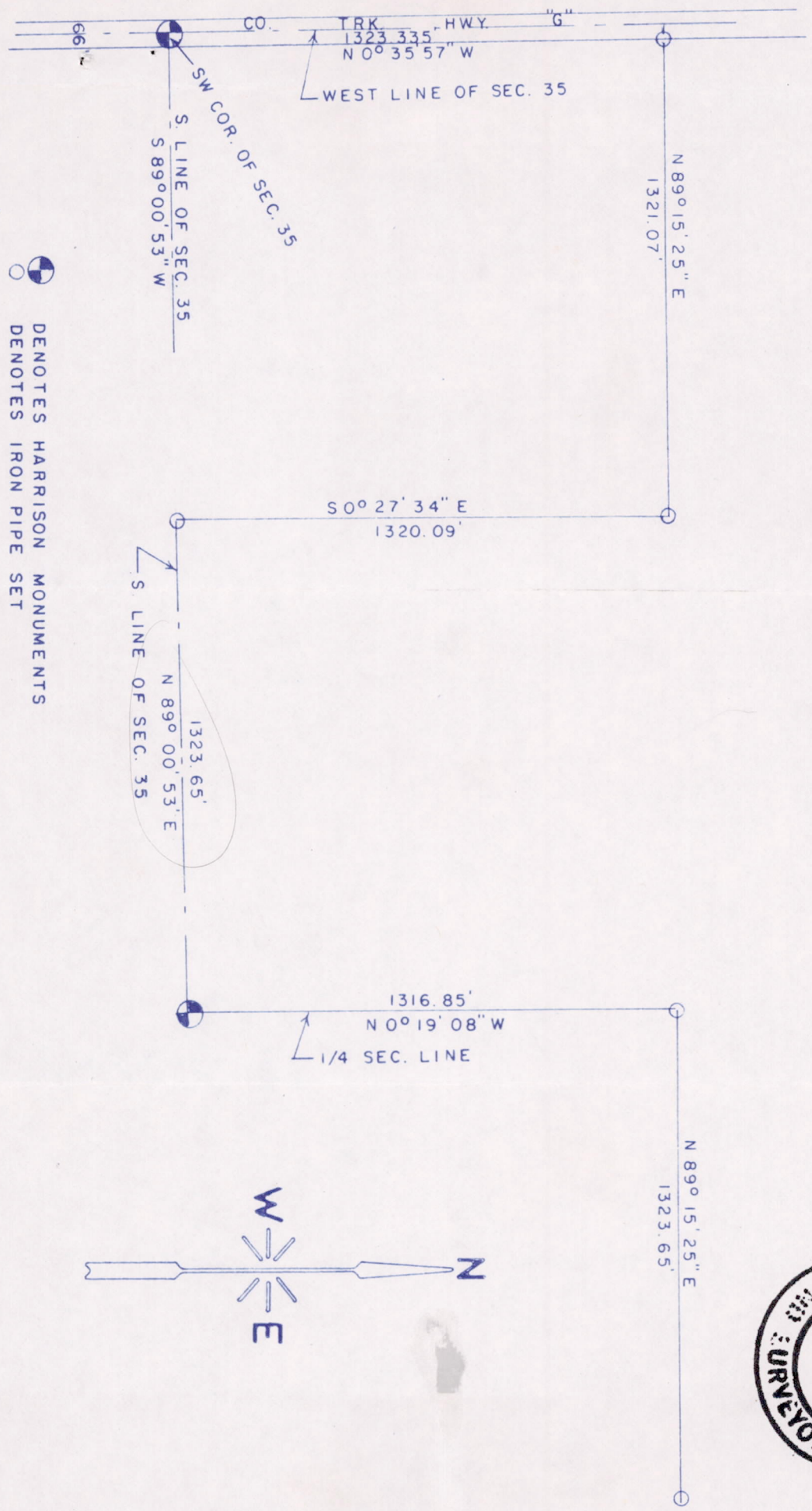

CLAYTON O. BARTLETT

PART OF THE 1/2 OF SEC. 35, T.17N., R.7E. IN THE TOWN OF LINCOLN, ADAMS COUNTY, WISCONSIN.

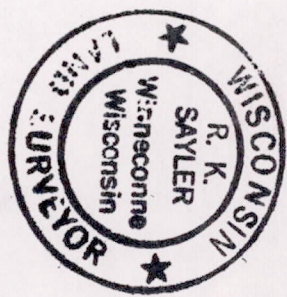

 DENOTES HARRISON MONUMENTS
 DENOTES IRON PIPE SET

NOTE: LATH SET EVERY 300.00 FT. ON LINES

P0535176741001

S-000386

SCALE: 1 in. = 400 ft.	
SURVEYOR:	
R. K. SAYLER	S-417
NOVEMBER 1, 1974	
BK. 26	P. 124