

PLAT OF SURVEY

Located in Lot 1, CSM No. 5217, NE $\frac{1}{4}$ -NW $\frac{1}{4}$, Section 36, R17N, R7E, Town of Lincoln, Adams County, Wisconsin.

Client: Tim Szczykutowicz, 2127 Regent Street, Madison, WI, 53726

Carlson Surveying, a Division of General Engineering, PO Box 340, Portage, WI, 53901
Phone (608) 742-2169

- = Found $\frac{3}{4}$ " round iron rod
- = Set $\frac{3}{4}$ "x24" round iron rod weighing 1.5#/lin. ft..

Bearings are referenced to south line of right-of-way line of Dyke Avenue which bears N89°24'05"E.

PARCEL DESCRIPTION:

Lot 1, CSM No. 5217, Adams County, Wisconsin.

SURVEYOR'S CERTIFICATE:

I, Mark C. Carlson, Professional Land Surveyor, hereby certify that I have surveyed, staked and mapped the right-of-way line of Lot 1, CSM No. 5217 and set wooden lath along west line of said Lot 1, and have complied with the provisions of A-E of the Wisconsin Administrative Code to the best of my knowledge, information and belief.

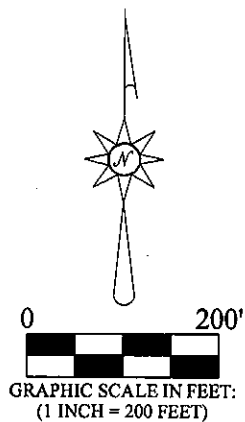
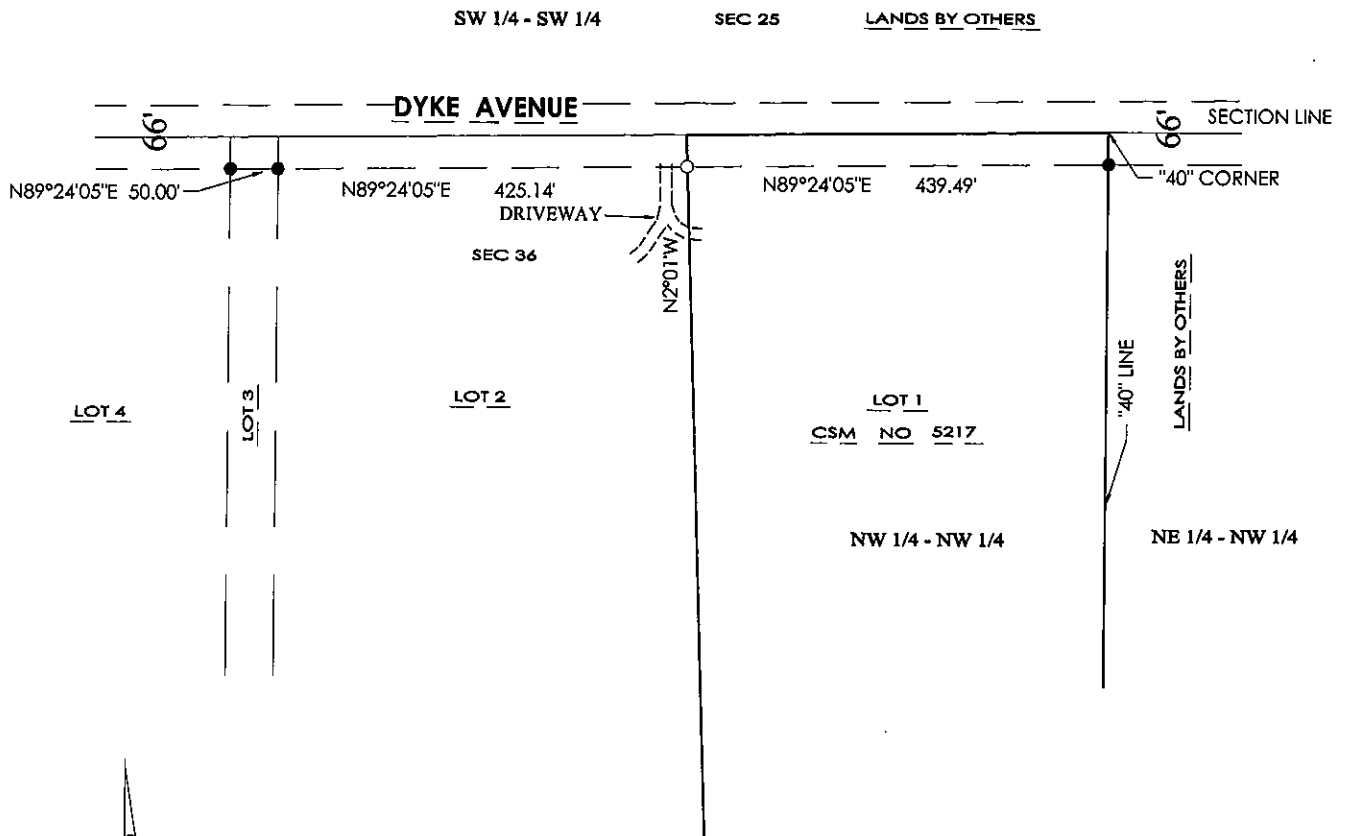

MARK C. CARLSON
 S-2021
 Baraboo,
 WI
 LAND SURVEYOR
Mark C. Carlson
 3-26-18

POS36170721