

PLAT OF SURVEY

BEING ALL OF THE NW1/4 NE1/4 AND ALL OF THE SW1/4 NE1/4 AND PART OF THE NE1/4 NE1/4 AND PART OF THE SE1/4 NE1/4 OF SECTION 26, TOWNSHIP 17 NORTH, RANGE 7 EAST, TOWN OF LINCOLN, ADAMS COUNTY, WISCONSIN

PREPARED FOR:
SCOTT PARR
 1873 10TH AVE
 FRIENDSHIP WI
 53934

DRAWN BY: K.W. © 2019, BADGER - LAND SURVEY, LLC

IF THE SURVEYORS SEAL IS NOT RED IN COLOR, THIS MAP IS A COPY AND SHOULD BE ASSUMED TO CONTAIN UNAUTHORIZED ALTERATIONS, THE CERTIFICATION DOES NOT APPLY TO COPIES.

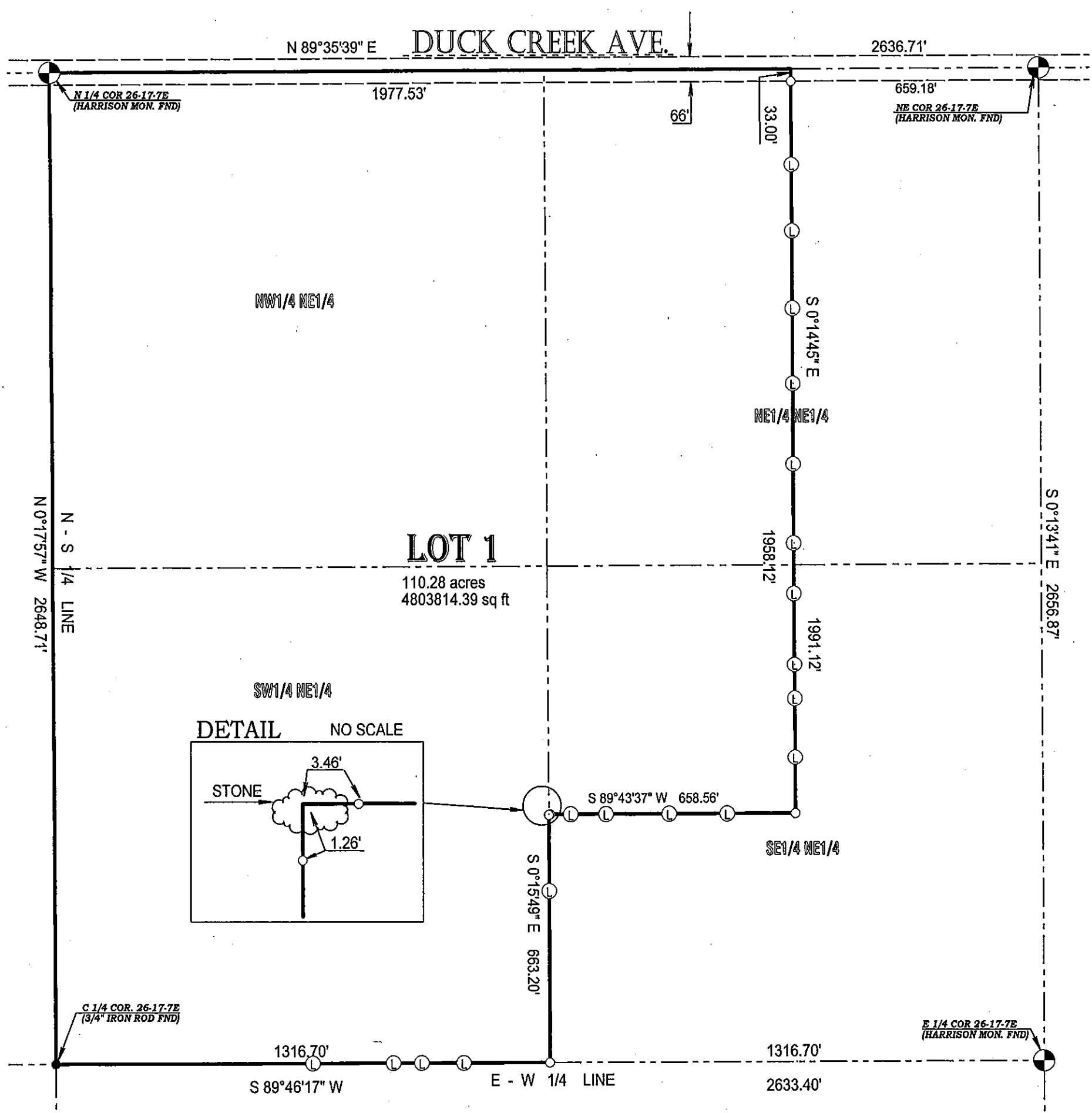

LEGAL DESCRIPTION:

Being all of the NW1/4 NE1/4 and all of the SW1/4 NE1/4 and part of the NE1/4 NE1/4 and part of the SE1/4 NE1/4 of Section 26, Township 17 North, Range 7 East, Town of Lincoln, Adams County, Wisconsin, bounded and described as follows;

Commencing at the N1/4 COR. 26-17-7E, said point being the POINT OF BEGINNING;
 Thence N 89°35'39" E, a distance of 1977.53';
 Thence S 0°14'45" E, a distance of 1991.12' to an iron monument;
 Thence S 89°43'37" W, a distance of 658.56' to an iron monument;
 Thence S 0°15'49" E, a distance of 663.20' to an iron monument;
 Thence S 89°46'17" W, a distance of 1316.70' to an iron monument;
 Thence N 0°17'57" W, a distance of 2648.71' to an iron monument being the POINT OF BEGINNING; subject to right-of-ways, easements, restrictions and reservations of record, IF ANY.

Said described tract containing 110.28 Acres, more or less.

CERTIFICATION:

I hereby certify that such map is a correct representation of the exterior boundaries of the land surveyed and that the above map is a true representation thereof. That I have complied fully with Section AE7 of Wisconsin Statutes to the best of my knowledge and belief.

CERTIFIED CORRECT THIS 31TH DAY OF OCTOBER 2019.

Kevin M. Whipple
 KEVIN M. WHIPPLE P.L.S. 2444
 Drafted By: KEVIN WHIPPLE
 FIELD WORK COMPLETED ON 10/29/19

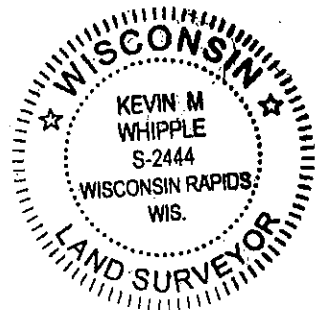

THE NORTH LINE OF THE NE1/4 ASSIGNED A BEARING OF N 89° 35' 39" E FOR THIS MAP

- ⊙ WOOD LATH
- 1" O.D. X 18" IRON PIPE SET (1.13#/FT)
- 3/4" IRON ROD FOUND

SCALE: 1" = 300'

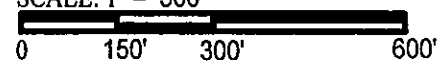

P0526170711