

ADAMS COUNTY

Survey Monument Record

TYPE OF MONUMENT: Harrison Standard

STATE PLANE COORDINATES: N _____

E _____

ELEVATION — M.S.L. DATUM: _____

THETA ANGLE: _____

FIELD BOOK: _____ PAGE _____

CORNER NO. 456

SECTION 9

TOWN 17

RANGE 7

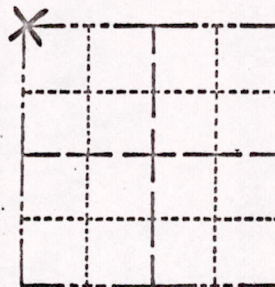

LOCATION
(Indicated by 'X')

SEAL:

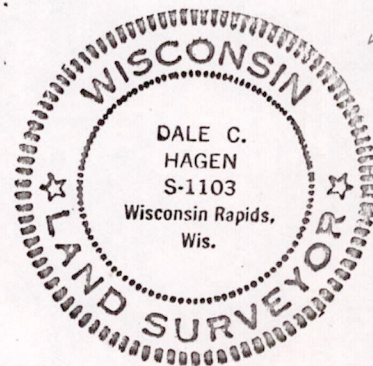

BASIS FOR MONUMENT LOCATION

(Use reverse side if necessary)

Show info such as: History of corner, with reference to Vol. and pg, dates, surveyor; exact description of monument replaced; if location computed, by taped or EDM traverse; landowner remarks, etc.

Excavated by hand in area of intersection of ancient fence lines. Found no evidence of corner or accessories.

Ran EDM/transit traverse of Section 9 and field evidence in adjacent section. Using this data and the original and re-survey notes, the location of the Northwest corner of Section 9 was determined and monumented.

*OK
62-55
3/14-77*

CERTIFIED CORRECT:

Dale C. Hagen
Registered Land Surveyor

DATE: June 28, 1974

TIE SKETCH

(Show at least four ties)

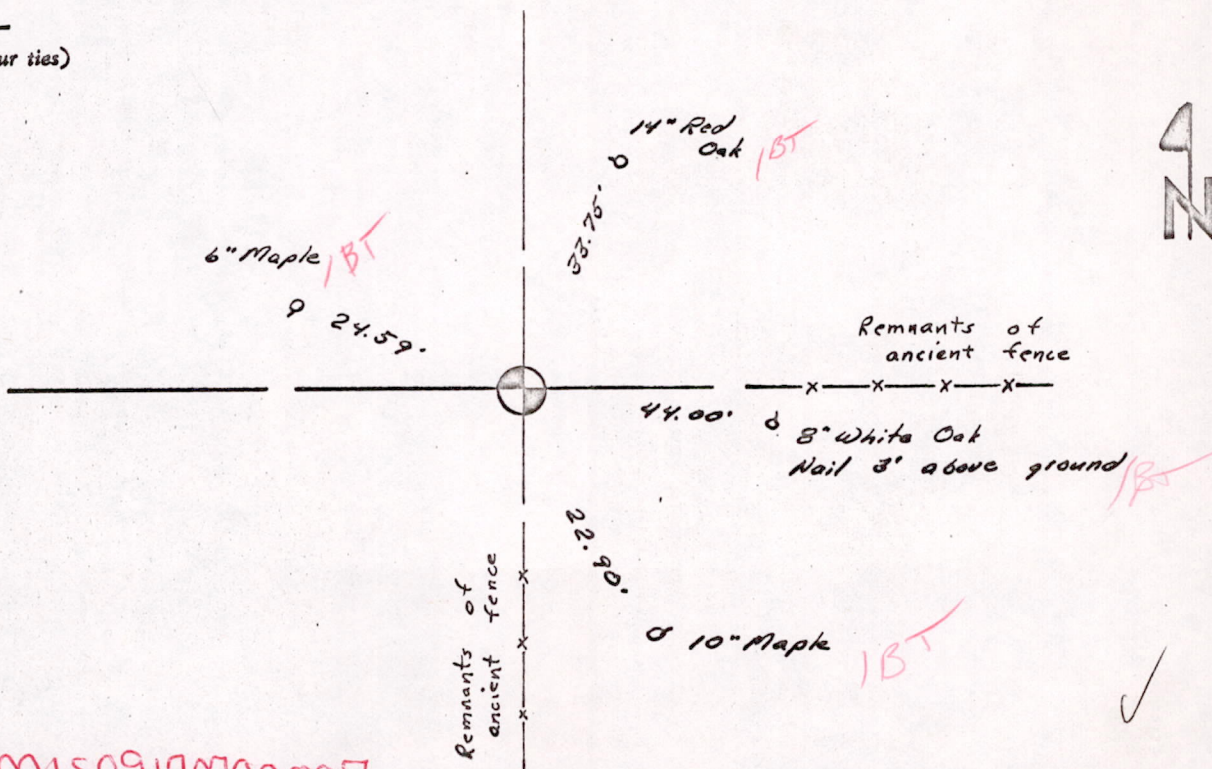

M1509170700007