

CERTIFICATE OF SURVEY.

STATE OF WISCONSIN, } ss. M. L. Smith Surveyor, in and for the County and State aforesaid, do
 ADAMS COUNTY. }
 hereby certify that I have surveyed and subdivided Section 24 Township 18 North of Range 4 East of 4
 Principal Meridian, as represented by the courses and distances on the following plat, and annexed field-notes of survey:
 Established the center of the section at the point of intersection of straight quarter lines.
 Established all quarter-quarter corners upon the section boundary at proportional distances between known section and quarter section
 corners, according to the original field-notes of the Government survey.
 Established all lost corners at proportionate distances between known corners, according to original field-notes of the Government survey.

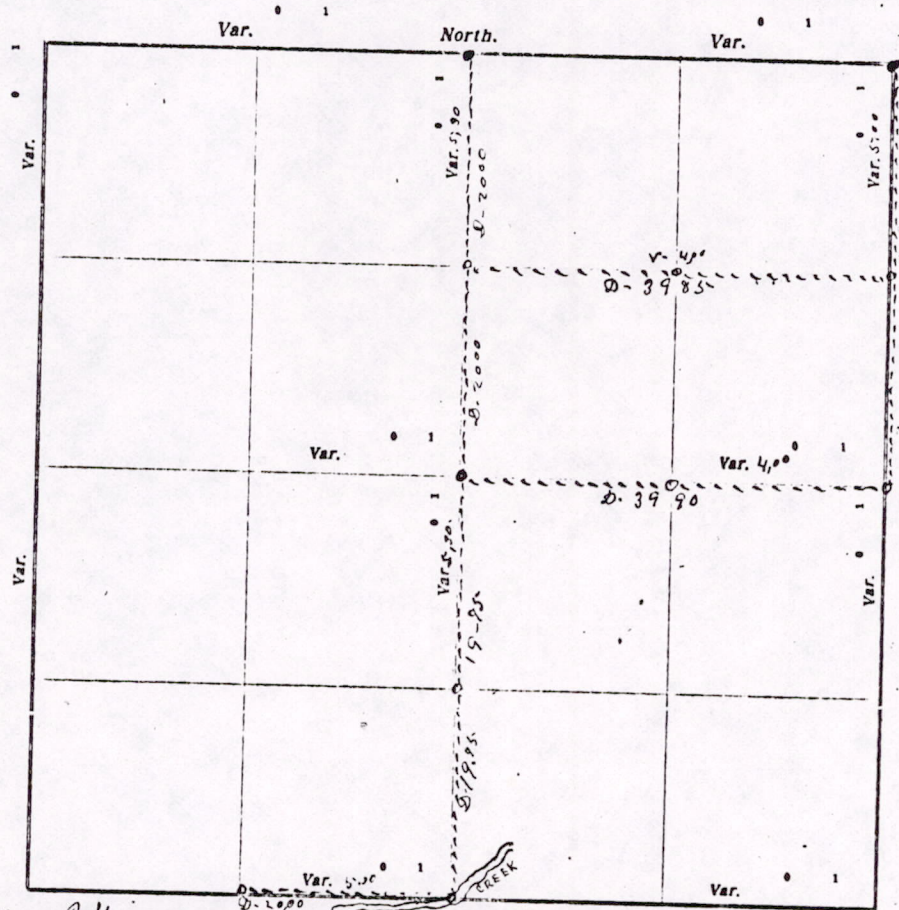

Plat of Section 24 Township 18 North, Range 4 East of 4 Principal Meridian. Scale, 80 chains to 6 inches. The figures in red ink are the lengths of the lines as stated in the field-notes of the Government survey.

Declination of the Magnetic Meridian from the True Meridian _____ East.
 Surveyed and subdivided Litch Trail A. D. 1915, in accordance with the State Laws and Instructions of
 the Commissioner of the General Land Office, and recorded on pages _____ of Register in the County Surveyor's office.
 WITNESS my hand this 3rd day of June A. D. 1915.

M. L. Smith Surveyor.

The above work was done at the request of Ben Skelney

M1524180400002

DESCRIPTION of Section, Quarter Section and Quarter-quarter Section Corners of Section
 Township _____ North, Range _____ East of _____ Principal Meridian.

N. B. The variation of needle adopted in establishing corners is _____

County and State aforesaid, do
 East of _____
 section and quarter section
 of the Government survey:

No.	Government Corners	Bearing Trees	In. dia.	Courses they bear	Links Distant	Bearing Trees	In. dia.	Courses they bear	Links Distant
1	N. W. Sec. cor. Identified								
2	N. E. Sec. cor. Identified								
3	S. E. Sec. cor. Identified								
4	S. W. Sec. cor. Identified								
5	N. $\frac{1}{4}$ Sec. cor. Identified								
6	E. $\frac{1}{4}$ Sec. cor. Identified	New	Blk oak	12 N 24 $\frac{1}{2}$ E	86	Blk Pine	9	S 62 $\frac{1}{2}$ W	152
7	S. $\frac{1}{4}$ Sec. cor. Identified								
8	W. $\frac{1}{4}$ Sec. cor. Identified								
SUBDIVISION CORNERS.									
1	Center $\frac{1}{4}$ Sec. cor.								
2	North $\frac{1}{4}$ - $\frac{1}{4}$ N. W. qr.								
3	East $\frac{1}{4}$ - $\frac{1}{4}$ N. W. qr.								
4	South $\frac{1}{4}$ - $\frac{1}{4}$ N. W. qr.								
5	West $\frac{1}{4}$ - $\frac{1}{4}$ N. W. qr.								
6	Center $\frac{1}{4}$ $\frac{1}{4}$ N. W. qr.								
7	North $\frac{1}{4}$ - $\frac{1}{4}$ N. E. qr.								
8	East $\frac{1}{4}$ - $\frac{1}{4}$ N. E. qr.								
9	South $\frac{1}{4}$ - $\frac{1}{4}$ N. E. qr.								
10	Center $\frac{1}{4}$ - $\frac{1}{4}$ N. E. qr.								
11	East $\frac{1}{4}$ - $\frac{1}{4}$ S. E. qr.								
12	South $\frac{1}{4}$ - $\frac{1}{4}$ S. E. qr.								
13	West $\frac{1}{4}$ - $\frac{1}{4}$ S. E. qr.								
14	Center $\frac{1}{4}$ - $\frac{1}{4}$ S. E. qr.								
15	South $\frac{1}{4}$ - $\frac{1}{4}$ S. W. qr.								
16	West $\frac{1}{4}$ - $\frac{1}{4}$ S. W. qr.								
17	Center $\frac{1}{4}$ - $\frac{1}{4}$ S. W. qr.								

NAMES OF SWORN ASSISTANTS.

CHAINMEN	FLAGMEN	AXMEN
J. S. Loftis Edwin Walker		

MINUTES.

Commencing at the Identified N. E. corner of section 24-7-18-12-4-E at the
 old house and ran north at 5-D-V-40 chains & set & established the quarter post
 then ran west on the E. & West quarter line at 4-D-V-39 chains & 90 links to post at the
 center of the section. Then went to the Identified 4 Post on the N. side of the
 line & ran south on the N. & S. quarter line 40 chains to post at center of
 the section. Then continued south on same line 39 chains & 50 links to the
 quarter post on the south side of the section & in the creek, said quarter post
 was proven by chaining from the Post 20 chains west set by Sutherland. In case
 quarter Post is 25.8 links in the creek, but set good Post on bank of creek, not
 then started at the established quarter Post on the east side of the section and ran
 west at 4-D-V-39 chains & 90 links to post at center of section. Then started
 at the 8th Post on the N. & S. quarter line 20 chains south from the 2nd Post
 and ran east on the 8th line 37 chains & 85 links to the 8th Post on the
 8th line, section line.
 Then 2.1000 Bearings for quarter Post on East side of the section were shown above

MIS 2418040002

Wm Co. Smith to county surveyor