

Surveyor's Report

I, Eric J. Schoot, Professional Land Surveyor #S-3149, hereby certify: That on March 3rd, 2018, under the direction of Vince Di Varco that I found and verified the corners of Parcels 1, 2, 4, and 5 of Plat of Survey done by Gregory P. Rhinehart, Wisconsin Professional Land Surveyor #S-1478 of MSA Professional Services, Inc. dated June 15th, 2015 on file in the Adams County Surveyor's Office. Said parcels previously described in Document Number 521244 as recorded in Adams County Register of Deeds Office and are located in part of the Southeast Quarter of the Northeast Quarter, part of Southwest Quarter of the Northeast Quarter, part of Northwest Quarter of the Northeast Quarter, part of Northeast Quarter of the Southeast Quarter, and part of the Southeast Quarter of the Southeast Quarter, All in Section 25, Township 18 North, Range 4 East, Town of Strongs Prairie, Adams County, Wisconsin. Said Plat of Survey is attached for reference. That I have fully complied with the provisions of Section AE 7 of the Wisconsin Administrative Code surveying and mapping the same, to the best of my information, knowledge, and belief.

Eric J. Schoot 4/3/18

MSA Professional Services

Eric J. Schoot, Professional Land Surveyor, #S-3149



MIS2S180400006

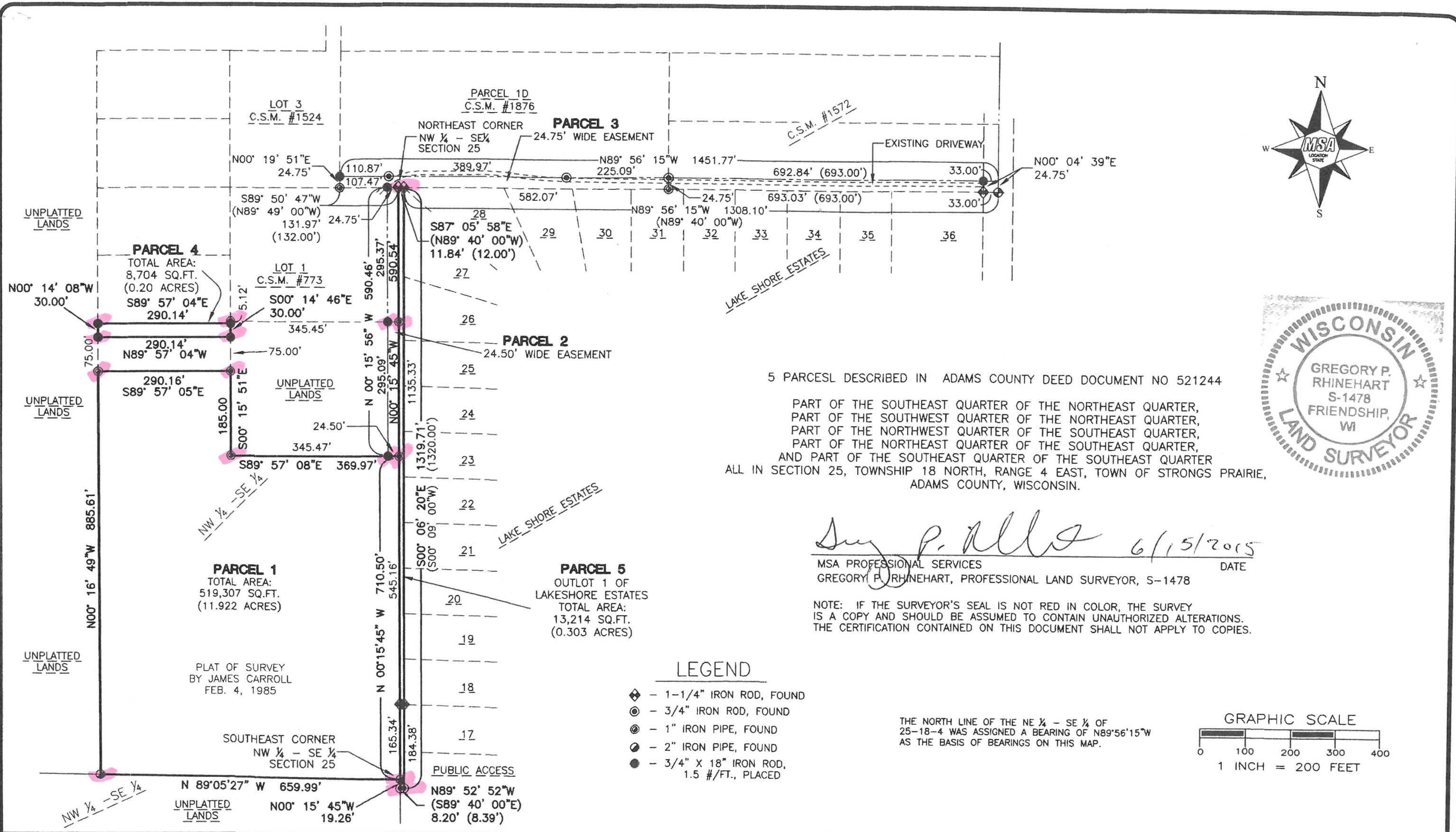

5 PARCELS DESCRIBED IN ADAMS COUNTY DEED DOCUMENT NO 521244

PART OF THE SOUTHEAST QUARTER OF THE NORTHEAST QUARTER,
 PART OF THE SOUTHWEST QUARTER OF THE NORTHEAST QUARTER,
 PART OF THE NORTHWEST QUARTER OF THE SOUTHEAST QUARTER,
 PART OF THE NORTHEAST QUARTER OF THE SOUTHEAST QUARTER,
 AND PART OF THE SOUTHEAST QUARTER OF THE SOUTHEAST QUARTER
 ALL IN SECTION 25, TOWNSHIP 18 NORTH, RANGE 4 EAST, TOWN OF STRONGS PRAIRIE,
 ADAMS COUNTY, WISCONSIN.

Gregory P. Rhinehart 6/15/2015
 MSA PROFESSIONAL SERVICES
 GREGORY P. RHINEHART, PROFESSIONAL LAND SURVEYOR, S-1478

NOTE: IF THE SURVEYOR'S SEAL IS NOT RED IN COLOR, THE SURVEY IS A COPY AND SHOULD BE ASSUMED TO CONTAIN UNAUTHORIZED ALTERATIONS. THE CERTIFICATION CONTAINED ON THIS DOCUMENT SHALL NOT APPLY TO COPIES.

LEGEND

- ◆ - 1-1/4" IRON ROD, FOUND
- - 3/4" IRON ROD, FOUND
- ⊙ - 1" IRON PIPE, FOUND
- ⊖ - 2" IRON PIPE, FOUND
- - 3/4" X 18" IRON ROD, 1.5 #/FT., PLACED

THE NORTH LINE OF THE NE 1/4 - SE 1/4 OF 25-18-4 WAS ASSIGNED A BEARING OF N89°56'15"W AS THE BASIS OF BEARINGS ON THIS MAP.

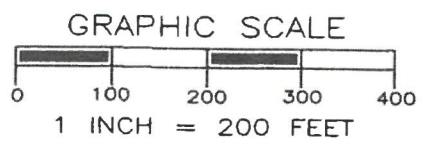

TRANSPORTATION • MUNICIPAL DEVELOPMENT • ENVIRONMENTAL
 P.O. Box 349 Friendship, WI 53934-0349
 608-339-3808 Fax: 608-339-8078
 © MSA Professional Services, Inc.

Cadd File: P:\16900s\16980s\16989\16989000\CADD\C3D\16989000Johnson		
Field Book: FILE	Drawn by: EJS	Date: 5/1/2015
Page No.: FILE	Checked by: GPR	Scale: 1" = 200'

PLAT OF SURVEY

:PREPARED FOR: JEFFREY JOHNSON
 673 N HOWARD AVE
 ELMHURST, IL 60126

Project No. 16989000
 Sheet 1 of 1

MIS251804.00006