

# PLAT OF SURVEY

PART OF THE NORTHEAST QUARTER OF THE SOUTHWEST QUARTER,  
THE SOUTHEAST QUARTER OF THE SOUTHWEST QUARTER, ALL IN  
SECTION 1, AND THE NORTHEAST QUARTER OF THE NORTHWEST QUARTER  
AND THE SOUTHEAST QUARTER OF THE NORTHWEST QUARTER,  
SECTION 12, TOWNSHIP 18 NORTH, RANGE 4 EAST, TOWN OF  
STRONGS PRAIRIE, ADAMS COUNTY, WISCONSIN.

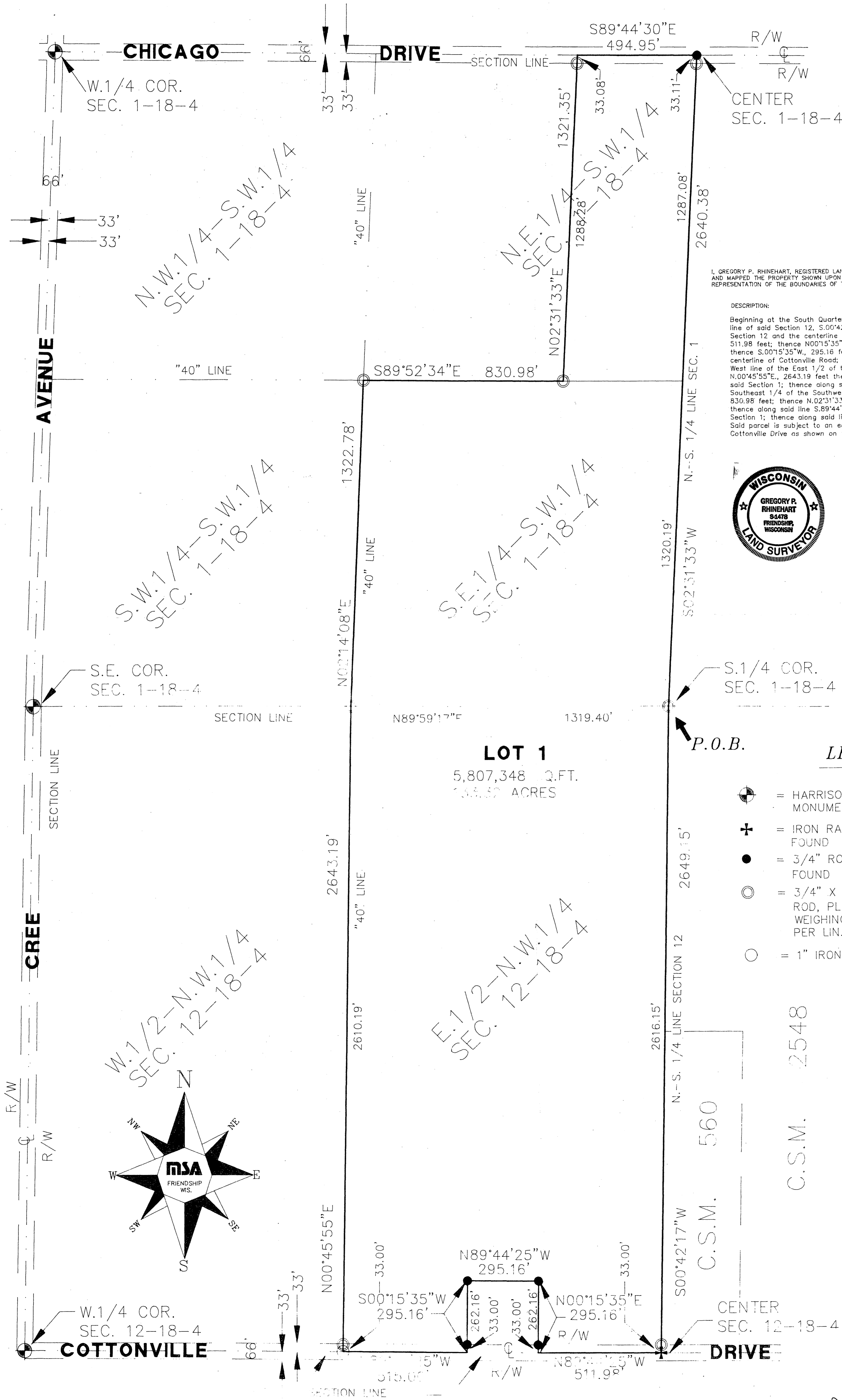

I, GREGORY P. RHINEHART, REGISTERED LAND SURVEYOR, HEREBY CERTIFY TO MY CLIENT(S) THAT I HAVE SURVEYED AND MAPPED THE PROPERTY SHOWN UPON THIS PLAT AND THAT THE WITHIN PLAT IS A TRUE AND CORRECT REPRESENTATION OF THE BOUNDARIES OF THE LAND SURVEYED, TO THE BEST OF MY KNOWLEDGE AND BELIEF.

**DESCRIPTION:**  
Beginning at the South Quarter corner of said Section 1; thence along the North-South 1/4 line of said Section 12, S.00°42'17"W, 2649.15 feet to the East-West 1/4 line of said Section 12 and the centerline of Cottonville Road; thence along said line N.89°44'25"W, 511.98 feet; thence N00°15'35"E, 295.16 feet; thence N.89°44'25"W, 295.16 feet; thence S.00°15'35"W, 295.16 feet to the East-West 1/4 line of said Section 12 and the centerline of Cottonville Road; thence along said line N.89°44'25"W, 511.98 feet to the West line of the East 1/2 of the Northwest 1/4 of said Section 12; thence along said line N.00°45'55"E, 2643.19 feet to the west line of the Southeast 1/4 of the Southwest 1/4 of said Section 1; thence along said line N.02°14'08"E, 1322.78 feet to the north line of the Southeast 1/4 of the Southwest 1/4 of said Section 1; thence along said line S.89°52'34"E, 830.98 feet; thence N.02°31'33"E, 1321.35 feet to the East-West 1/4 line of Section 1; thence along said line S.89°44'30"E, 494.95 feet to the North-South 1/4 line of said Section 1; thence along said line S.02°31'33"W, 2640.38 feet to the POINT OF BEGINNING. Said parcel is subject to an easement for public road purposes for Chicago Drive and Cottonville Drive as shown on the map herein.



*Gregory P. Rhinehart*  
GREGORY P. RHINEHART  
6/11/96

IF THE SURVEYOR'S SEAL IS NOT RED IN COLOR, THIS MAP IS A COPY AND SHOULD BE ASSUMED TO CONTAIN UNAUTHORIZED ALTERATIONS. THE CERTIFICATION HEREIN DOES NOT APPLY TO COPIES.

### LEGEND

- ⊕ = HARRISON CAST IRON MONUMENT, FOUND
- ⊕ = IRON RAILROAD SPIKE, FOUND
- = 3/4" ROUND IRON ROD, FOUND
- ⊙ = 3/4" X 24" ROUND IRON ROD, PLACED WEIGHING 1.50LBS. PER LIN. FOOT
- = 1" IRON PIPE, FOUND

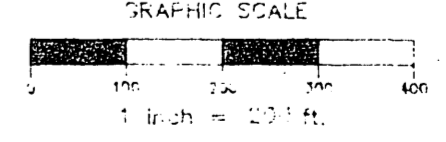

Pos01180431001

	<b>PLAT OF SURVEY</b>		ADD FILE NO: 332263	FB: 4-59	PROJECT NO: 332263	DATE	REASON	BY
	BAR-LO CRANBERRIES 314 CRANMOR ROAD NEKOOSA, WISCONSIN 54457		PLAT DATE: 10 MAY, 96	DRAWN BY: J.A.C.	DATE: 10 MAY, 96			
			PLAT TIME:	CHECKED BY: G.P.R.	SCALE: 1" = 200'			