

DATE	BY	REVISION RECORD	DR.	CK.

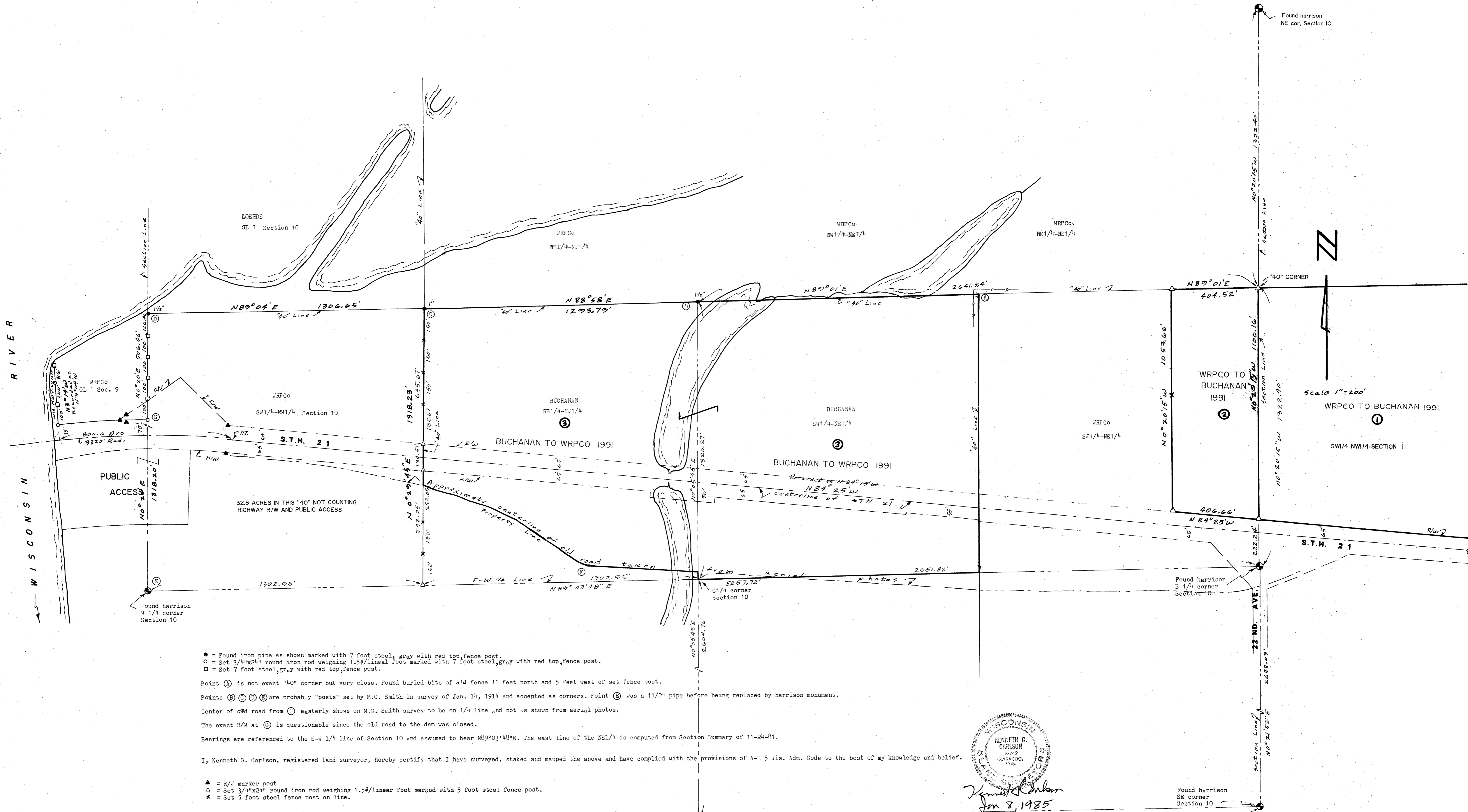

● = Found iron pipe as shown marked with 7 foot steel, gray with red top, fence post.  
 ○ = Set 3/4"x24" round iron rod weighing 1.5#/linear foot marked with 7 foot steel, gray with red top, fence post.  
 □ = Set 7 foot steel, gray with red top, fence post.

Point (A) is not exact "40" corner but very close. Found buried bits of old fence 11 feet north and 5 feet west of set fence post.  
 Points (B) (C) (D) (E) are probably "posts" set by M.C. Smith in survey of Jan. 14, 1914 and accepted as corners. Point (C) was a 1 1/2" pipe before being replaced by harrison monument.  
 Center of old road from (F) easterly shows on M.C. Smith survey to be on 1/4 line and not as shown from aerial photos.  
 The exact R/W at (G) is questionable since the old road to the dam was closed.  
 Bearings are referenced to the E-W 1/4 line of Section 10 and assumed to bear N89°03'48"E. The east line of the NE1/4 is computed from Section Summary of 11-24-81.

I, Kenneth G. Carlson, registered land surveyor, hereby certify that I have surveyed, staked and mapped the above and have complied with the provisions of A-5 Wis. Adm. Code to the best of my knowledge and belief.

▲ = R/W marker post  
 △ = Set 3/4"x24" round iron rod weighing 1.5#/linear foot marked with 5 foot steel fence post.  
 × = Set 5 foot steel fence post on line.

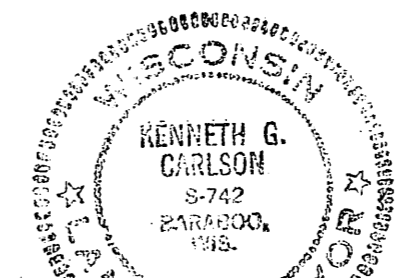

Kenneth G. Carlson  
 Jan 8, 1985

S1/4 corner per Section Summary of Dec. 1, 1983

N89°40'48"E  
 per Section Summary of Dec. 1, 1983

Revised this 15E day  
 of March, 1988  
 Revised this 15th  
 day of Oct., 1991

Post 10180411001

TOLERANCES (EXCEPT AS NOTED)		WIS. RIVER POWER CO.	
DECIMAL	SCALE	DRAWN BY	
		APPROVED BY	
FRACTIONAL	TITLE	SECTIONS 9 & 10, T18N, R4E	
ANGULAR	DATE	DRAWING NUMBER	
		10-18-4	

WRPCo and Walter Buchanan land trades, 1991

See map dated Oct. 14, 1991

DESCRIPTION ① : (WRPCo to Buchanan)

That part of the SW $\frac{1}{4}$ -NW $\frac{1}{4}$ , Section 11, T18N, R4E, Adams County, Wisconsin lying north of the north right-of-way line of STH 21 as constituted in 1991. Contains 36 acres, more or less.

DESCRIPTION ② : (WRPCo to Buchanan)

Part of the SE $\frac{1}{4}$ -NE $\frac{1}{4}$ , Section 10, T18N, R4E, Adams County, Wisconsin bounded by the following described line:  
Commencing at the East quarter corner of said Section 10; thence N0°20'15"W on the section line, 222.24 feet to the point of beginning, also being on the north right-of-way line of STH 21 as constituted in 1991; thence N84°25'W on said right-of-way, 406.66 feet; thence N0°20'15'W, 1053.66 feet to the north line of said SE $\frac{1}{4}$ -NE $\frac{1}{4}$ ; thence N89°01'E, 404.52 feet to the northeast corner of said SE $\frac{1}{4}$ -NE $\frac{1}{4}$ ; thence S0°20'15"E, 1100.16 feet to the point of beginning.  
Said parcel contains 10.00 acres.

DESCRIPTION ③ : (Buchanan to WRPCo)

The SW $\frac{1}{4}$ -NE $\frac{1}{4}$  AND also that part of the SE $\frac{1}{4}$ -NW $\frac{1}{4}$  that lies North of the highway running from Petenwell Bridge in a southeasterly course across said SE $\frac{1}{4}$ -NW $\frac{1}{4}$  (as constituted in 1946). All in Section 10, T18N, R4E, Adams County, Wisconsin.  
Said parcel contains 73 acres, more or less.

Surveyors Note: The area of ③ excluding highway R/W as constituted in 1991 is 65 acres, more or less.

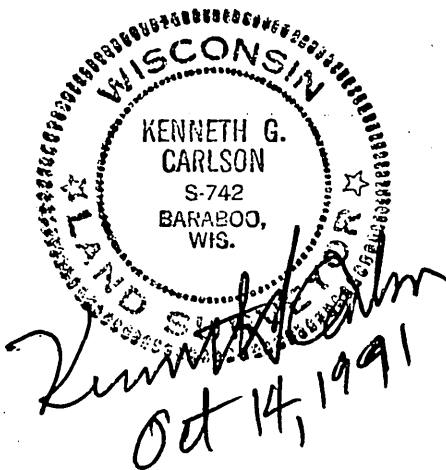

POS 10180411007