

PLAT OF SURVEY

Located in the SW1/4, Section 12, T18N, R4E, Town of Strongs Prairie, Adams County, Wisconsin.

Stake and mark the east and west lines of the SE1/4-SW1/4 and NE1/4-SW1/4 lying south of STH 21.

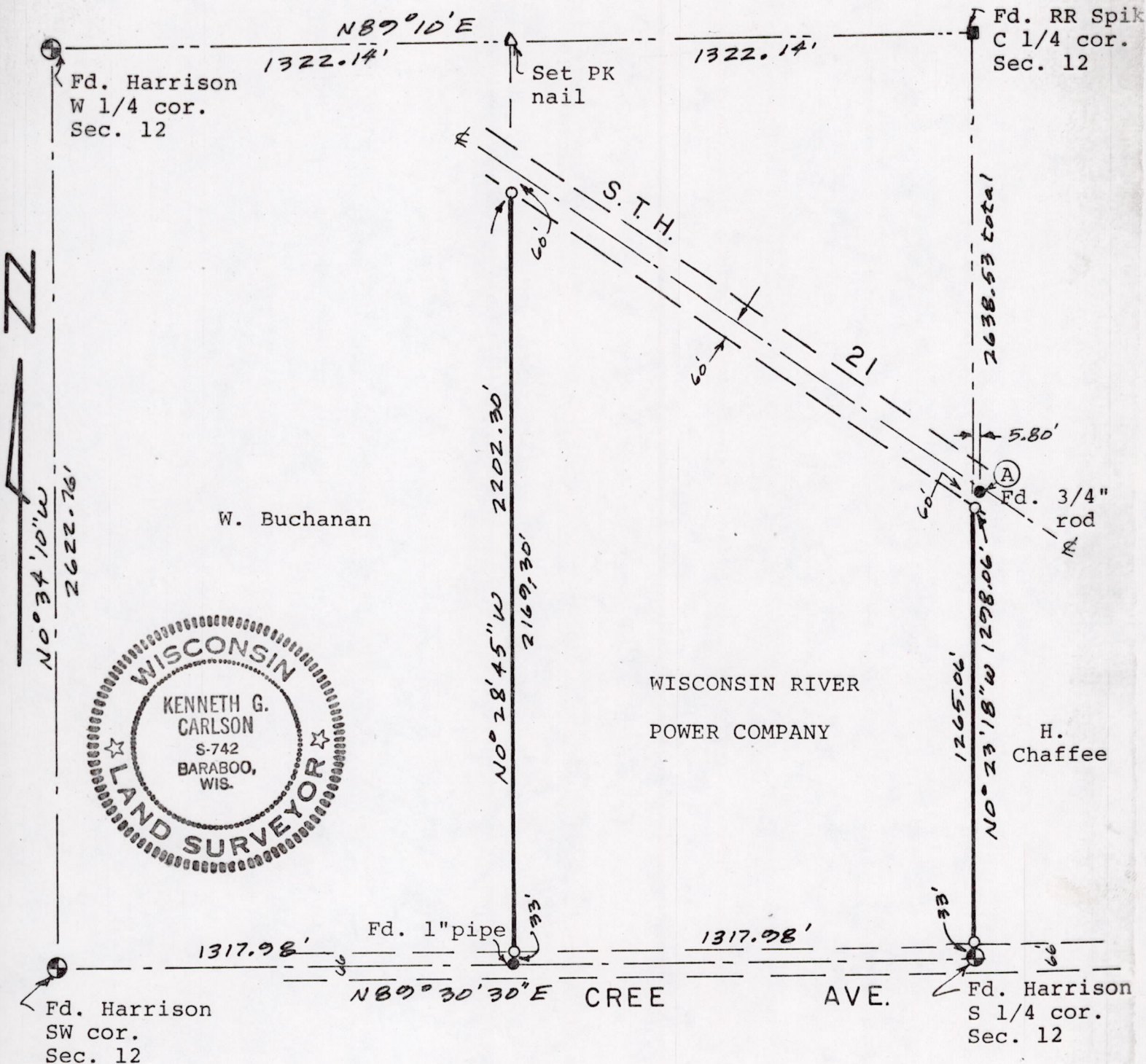

Scale 1"=400'

Bearings are referenced to the section summary by J. Carroll as shown.

(A) = Found rod probably set by F. Zietlow May, 1972.

O = Set 3/4"x24" round iron rod weighing 1.5#/lineal foot and marked with 5 foot steel fence posts. Additional fence posts set: 3 on east line and 12 on west line at random distances.

Owner: Wisconsin River Power Co., Wisconsin Rapids, WI 54494.

Surveyor: Kenneth G. Carlson, 127 10th. Ave., Baraboo WI 53913.

I, Kenneth G. Carlson, registered land surveyor, hereby certify that I have surveyed, staked and mapped the above parcel and have complied with the provisions of A-E 5 Wis. Adm. Code to the best of my knowledge and belief.

Nov 9, 1983

*Kenneth G. Carlson*

Pos 12180431001