



PROFESSIONAL SERVICES

TRANSPORTATION • MUNICIPAL
DEVELOPMENT • ENVIRONMENTAL

301 South Main Street Adams, Wisconsin 53910
608-339-3808 Fax: 608-339-8078

© MSA Professional Services, Inc.

PROJECT #	0334860
DRAWN BY	Renner
CHECKED BY	Rhinehart
FILE #	12-18-4
SHEET #	1 of 2
FIELD BOOK #	AF66
PAGES	53-55

PLAT OF SURVEY

Lot 1, Lot 2 and Outlot 1 of Adams County Certified Survey Map No. 3659 as recorded in Volume 16 of Surveys on Pages 130-131 as Document No. 373037. Located in the Northwest Quarter of the Southeast Quarter of Section 12, Township 18 North, Range 4 East, Town of Strongs Prairie, Adams County, Wisconsin.

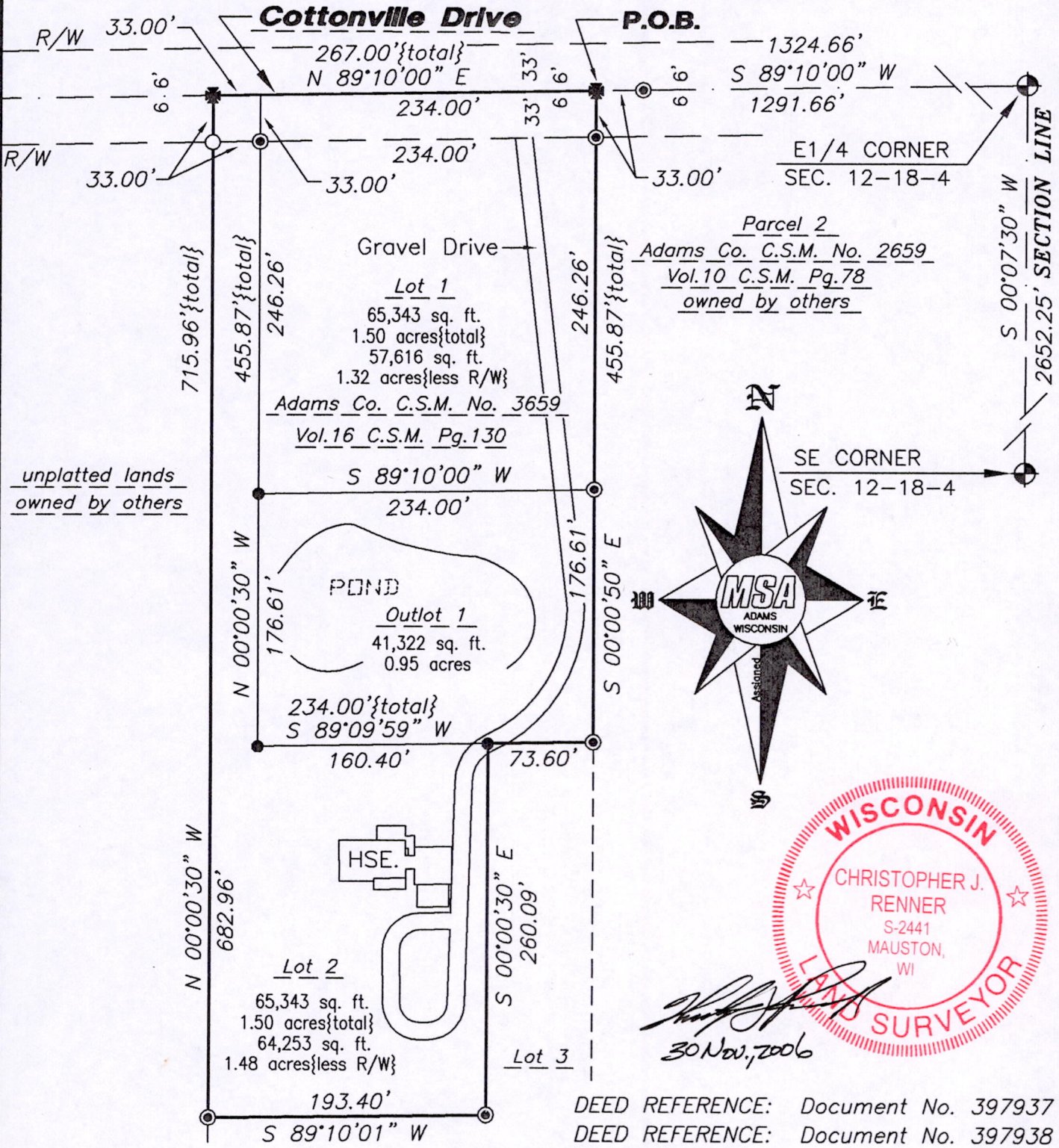

The East line of the Southeast Quarter of Section 12, T18N, R4E was assigned a bearing of S 00°07'30" W as the basis of bearings on this plat.

LEGEND:

- ⊕ - Harrison cast iron monument, found
- - 1 1/4" O.D. round iron pipe, found
- ⊠ - Railroad spike, found
- - 3/4" round iron rod, found
- - 3/4" X 18" round iron rod, placed weighing 1.50 lbs per lineal ft.

GRAPHIC SCALE

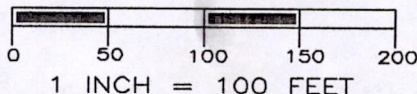

CLIENT:

Thomas McNally
W5254 McNally Road
Necedah, WI. 54646

Pos 12180441001



PROFESSIONAL SERVICES

TRANSPORTATION • MUNICIPAL
DEVELOPMENT • ENVIRONMENTAL

301 South Main Street Adams, Wisconsin 53910
608-339-3808 Fax: 608-339-8078

© MSA Professional Services, Inc.

PROJECT #	0334860
DRAWN BY	Renner
CHECKED BY	Rhinehart
FILE #	12-18-4
SHEET #	2 of 2
FIELD BOOK #	AF66
PAGES	53-55

PLAT OF SURVEY

Lot 1, Lot 2 and Outlot 1 of Adams County Certified Survey Map No. 3659 as recorded in Volume 16 of Surveys on Pages 130-131 as Document No. 373037. Located in the Northwest Quarter of the Southeast Quarter of Section 12, Township 18 North, Range 4 East, Town of Strongs Prairie, Adams County, Wisconsin.

DESCRIPTION:

Lot 1, Lot 2 and Outlot 1 of Adams County Certified Survey Map No. 3659 as recorded in Volume 16 of Surveys on Pages 130-131 as Document No. 373037, Located in the Northwest Quarter of the Southeast Quarter of Section 12, Township 18 North, Range 4 East, Town of Strongs Prairie, Adams County, Wisconsin, described as follows; Commencing at the East Quarter corner of said Section 12, thence S 89°10'00" W a distance of 1324.66 feet to the Northeast corner of said Lot 1 and the POINT OF BEGINNING, thence the following bearings and distances along Lot 1, Lot 2 and Outlot 1 of said Adams County Certified Survey Map No. 3659, S 00°00'50" E a distance of 455.87 feet, thence S 89°09'59" W a distance of 73.60 feet, thence S 00°00'30" E a distance of 260.09 feet, thence S 89°10'01" W a distance of 193.40 feet, thence N 00°00'30" W a distance of 715.96 feet, thence N 89°10'00" E a distance of 267.00 feet to the POINT OF BEGINNING.
Subject to easements, covenants, restrictions and right-of-ways of record.

SURVEYOR'S CERTIFICATE:

I, Christopher J. Renner, Registered Land Surveyor, hereby certify to my client(s) that I have surveyed and mapped the property shown upon this plat and that the within plat is a true and correct representation of the boundaries of the land surveyed, to the best of my knowledge and belief.

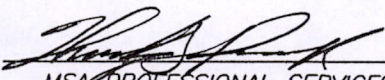
 30 NOV, 2006
MSA PROFESSIONAL SERVICES, INC.
CHRISTOPHER J. RENNER, WISCONSIN REGISTERED LAND SURVEYOR #2441



CLIENT:

Thomas McNally
W5254 McNally Road
Necedah, WI. 54646

NOTE: If the surveyor's seal is not red in color, the survey is a copy and should be assumed to contain unauthorized alterations. The certification contained on this document shall not apply to copies.

POS 1218041001