

PLAT OF SURVEY

Located in SE¼-NW¼ & NE¼-SW¼, Section 13, T18N, R4E,
Town of Strongs Prairie, Adams County, Wisconsin

Client: Wis. River Power Co, PO Box 325, Necedah, WI, 54646

Carlson Surveying and Engineering, Inc., 1709 Ash St., Baraboo WI 53913.
Tel-Fax 608-356-8598.

Bearings are referenced to north line of Lot 4, CSM No. 1335
and assumed to bear N88°17'28"E.

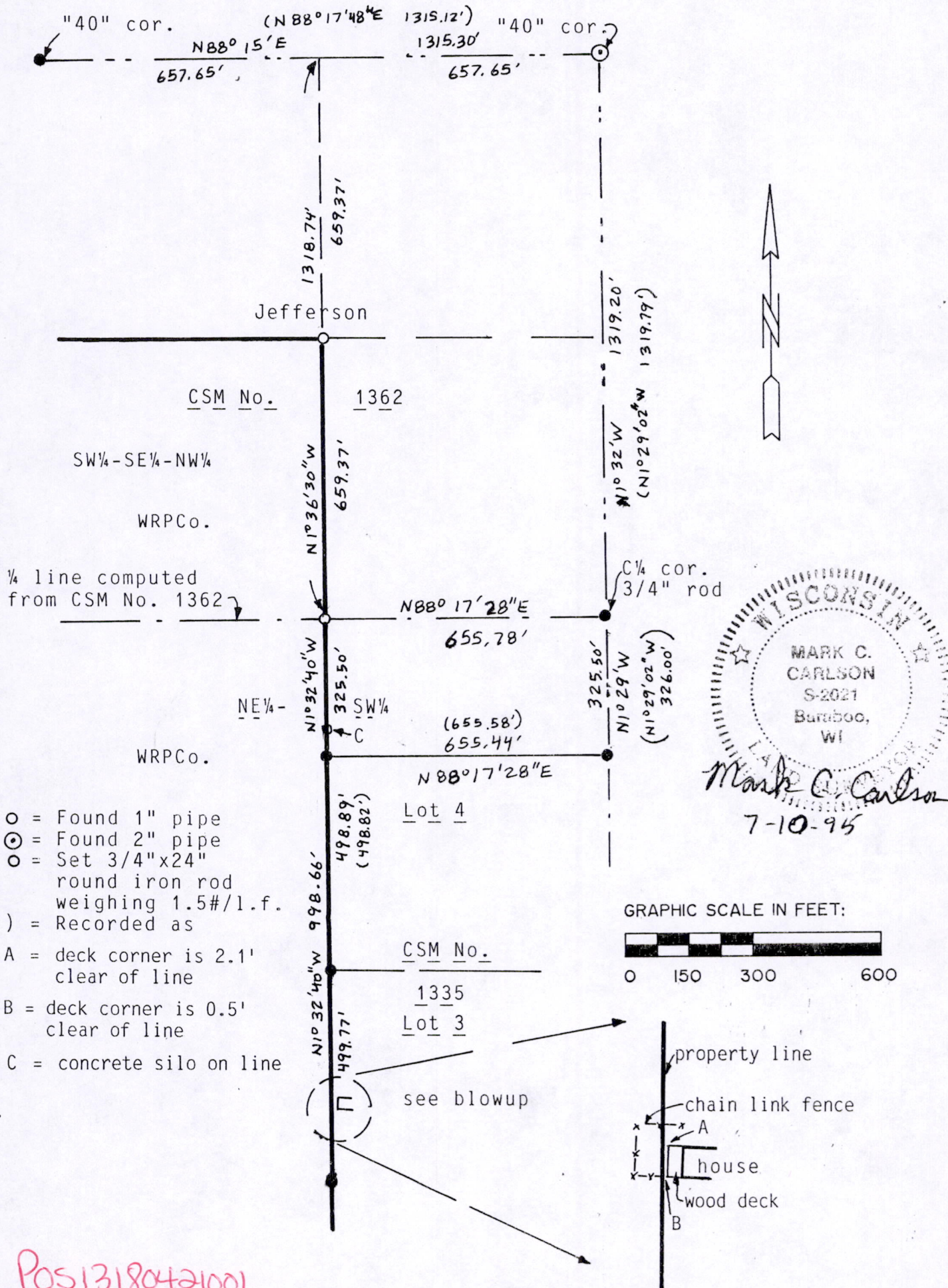

- = Found 1" pipe
- ⊙ = Found 2" pipe
- = Set 3/4"x24" round iron rod weighing 1.5#/l.f.
- () = Recorded as
- A = deck corner is 2.1' clear of line
- B = deck corner is 0.5' clear of line
- C = concrete silo on line

Pos 13180421001

SURVEYORS CERTIFICATE:

I, Mark C. Carlson, registered land surveyor, hereby certify that I have surveyed, staked and mapped the east line of Wisconsin River Power Company lands located in the SW¼-SE¼-NW¼ and W½-NE¼-SW¼, Section 13, T18N, R4E, Town of Strongs Prairie, Adams County, Wisconsin and have complied with the provisions of A-E 7 of the Wisconsin Administrative Code to the best of my knowledge, information and belief.