

MSA
 PROFESSIONAL SERVICES
 TRANSPORTATION • MUNICIPAL
 DEVELOPMENT • ENVIRONMENTAL
 307 Main Street P.O. Box 349 Friendship, WI 53934-0349
 608-339-3808 Fax: 608-339-8078
 © MSA Professional Services, Inc.

THE WEST LINE OF LOT 3 & LOT 4 , ADAMS COUNTY CSM NO. 1335
 PART OF THE SE/4 OF THE SW1/4 AND THE NE1/4 OF THE SW 1/4,
 SECTION 13, TOWNSHIP 18 NORTH, RANGE 4 EAST, TOWN OF STRONGS PRAIRIE,
 ADAMS COUNTY, WISCONSIN.



LEGEND

- ⊕ - HARRISON MONUMENT, FD.
- ⊙ - 3/4" IRON ROD, FOUND
- - 1" IRON PIPE, FOUND
- ▷ - WOOD LATHE PLACED ON LINE

GRAPHIC SCALE

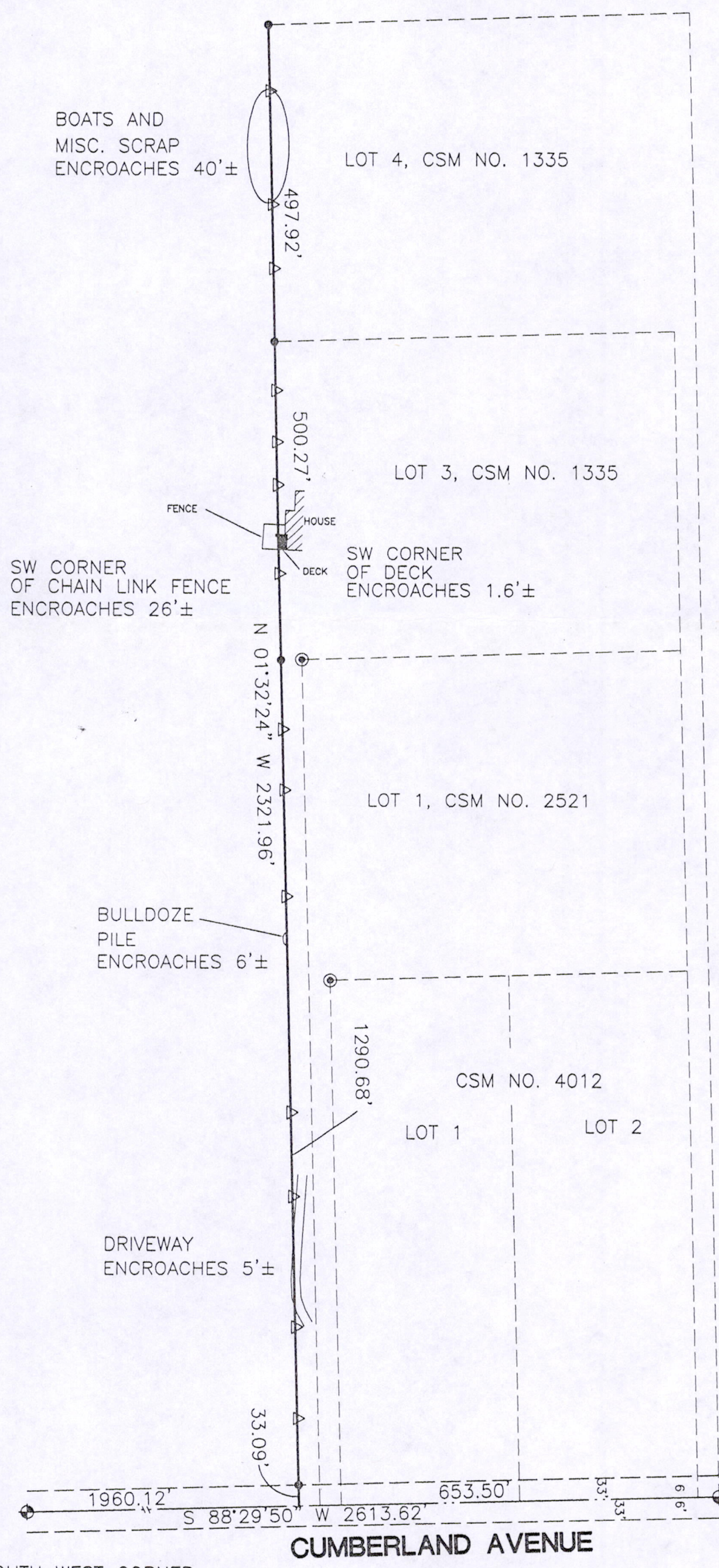
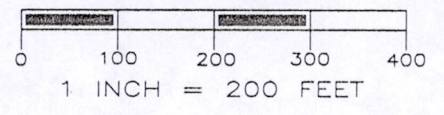

THE SOUTH LINE OF THE SW 1/4 OF SECTION 13-18-4E
 WAS ASSIGNED A BEARING OF S88°29'50"W AS THE
 BASIS OF BEARINGS ON THIS MAP.

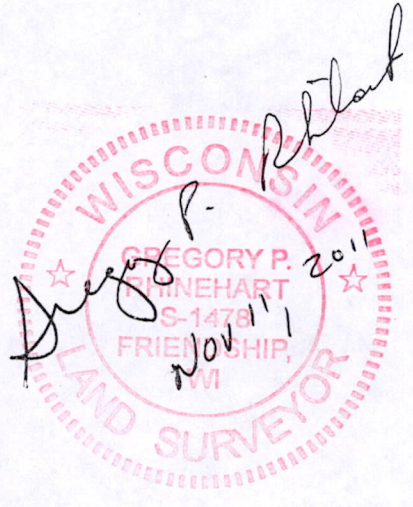

Cadd File: P:\860s\868\00868014\cadd\00868014.dwg
 Field Book: AF 140
 Drawn by: GPR
 Date: 9 NOV., 2011
 Checked by: SJS
 Scale: 1" = 200'
 Page No.: 71

PREPARED FOR:
PLAT OF SURVEY
 WISCONSIN RIVER POWER COMPANY
 PO BOX 19001
 GREEN BAY, WI 54307-9001

Project No.
R00868014
 Sheet
 1 of 2

SOUTH QUARTER CORNER
 SECTION 13-18-4E

CUMBERLAND AVENUE

P0513180431001

THE WEST LINE OF LOT 3 & LOT 4 , ADAMS COUNTY CSM NO. 1335
 PART OF THE SE/4 OF THE SW1/4 AND THE NE1/4 OF THE SW 1/4,
 SECTION 13, TOWNSHIP 18 NORTH, RANGE 4 EAST, TOWN OF STRONGS PRAIRIE,
 ADAMS COUNTY, WISCONSIN.



BOATS AND
 MISC. SCRAP
 ENCROACHES 40'±



SW CORNER
 OF CHAIN LINK FENCE
 ENCROACHES 26'±



BULLDOZE
 PILE
 ENCROACHES 6'±



DRIVEWAY
 ENCROACHES 5'±

POS 131804 31001

MSA
 PROFESSIONAL SERVICES, INC.

TRANSPORTATION • MUNICIPAL
 DEVELOPMENT • ENVIRONMENTAL
 307 Main Street, P.O. Box 349
 808-339-3808 Friendship, WI 53934-0349
 Fax: 808-339-8078
 © MSA Professional Services, Inc.

Cadd File: P:\860s\868\00868014\cadd\00868014.dwg
 Field Book: **AF 140**
 Page No.: **71**
 Drawn by: **GPR**
 Checked by: **SJS**
 Date: **9 NOV., 2011**
 Scale: **1" = 200'**

PREPARED FOR:
PLAT OF SURVEY
 WISCONSIN RIVER POWER COMPANY
 PO BOX 19001
 GREEN BAY, WI 54307-9001

Project No.
R00868014
 Sheet
2 of 2