

PLAT OF SURVEY

Located in
NW¼, Section 24, T18N, R4E,
Town of Strongs Prairie, Adams County, Wisconsin.

Carlson Surveying, Inc., 1709 Ash St., Baraboo, WI, 53913. Tel-Fax: (608)356-8598.

Client: Wisconsin River Power Co., P.O. Box 8050, Wisconsin Rapids, WI, 54494.

Bearings are referenced to the north line of the NW¼ of Section 24, which is assumed to bear N88°29'33"E.

Legend:

- = Set 3/4"x24" round iron rod weighing 1.5#/lin. ft.
- = Found 3/4" rod.
- ⊙ = Found 1" pipe with plastic cap.
- ⊕ = Found government monument (as noted).
- () = Recorded as...
- △ = Set 5' steel fencepost. * = from Kiedrowski Section Summary dated 12-21-79

SURVEYORS CERTIFICATE:

I, Mark C. Carlson, registered land surveyor, hereby certify that I have surveyed, staked and mapped the east line of the NW¼-NW¼ of Section 24, T18N, R4E, and have complied with the provisions of A-E 7 of the Wisconsin Administrative Code to the best of my knowledge, information and belief.

SCALE: 1" = 400'

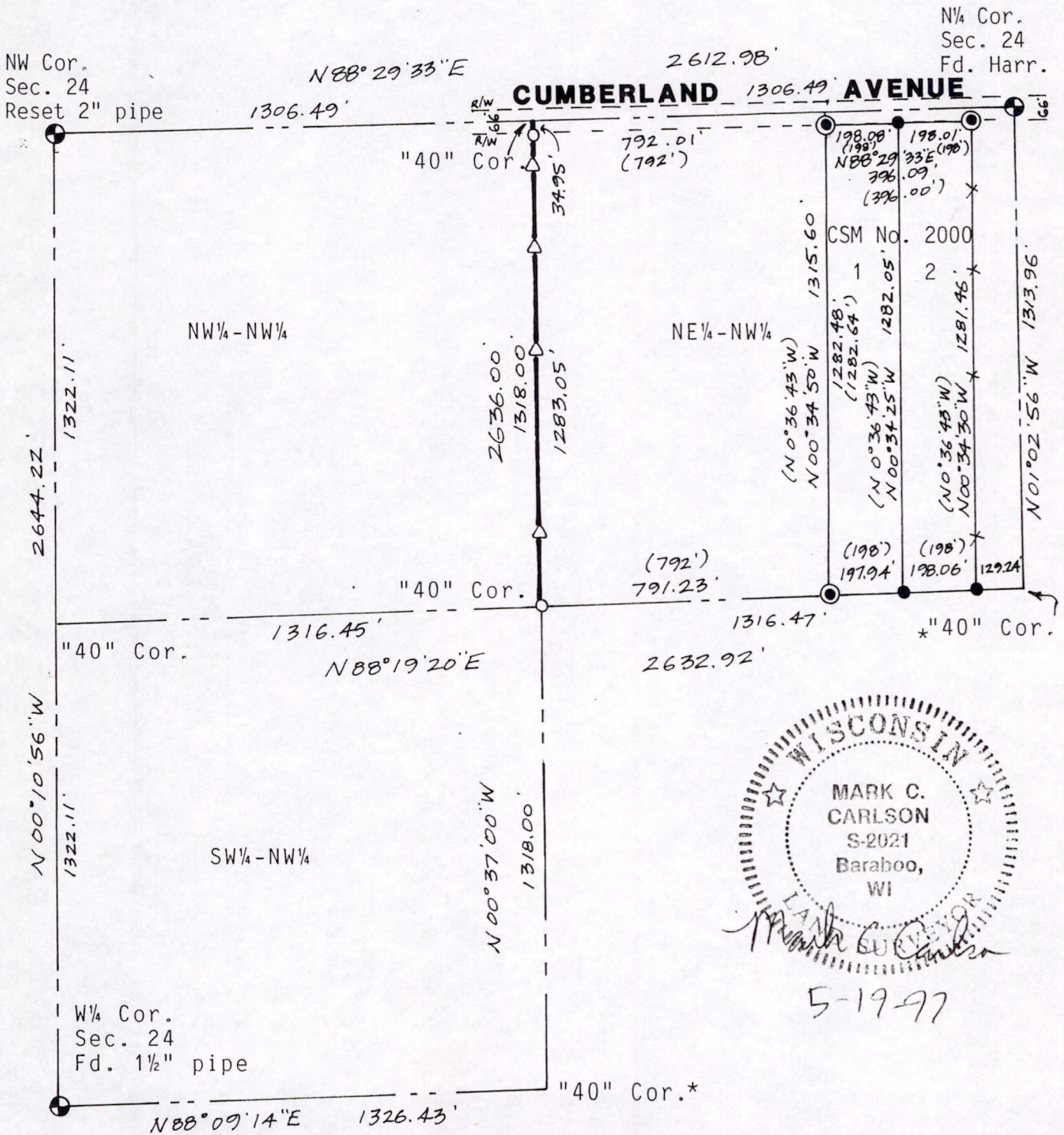

Pos 241804 21001