

**LEGEND**

- ⊕ --- Harrison marker found in place
- ⊖ --- 1" capped pipe found in place
- ⊙ --- RR spike found in place
- ⊙ --- 1" iron pipe found in place

The cross-hatched area is a 49.5 foot width ingress-egress access easement area including the existing driveway roadway.

BEARINGS ARE REFERENCED TO THE EAST LINE OF THE NE $\frac{1}{4}$  OF SECTION 25 ASSIGNED TO BEAR N 00-20-40 E.

**SURVEYOR'S CERTIFICATE**

I, James J. Carroll, a Registered Land Surveyor S-606, of Mauston, Wisconsin, hereby certify:  
 That in compliance with the provisions of Chapter A-E 7 of the Administrative Code of the State of Wisconsin, and under the direction of KEN KLEVEN, owner of said land, I did survey and map a 49.5 foot width ingress-egress access easement being a part of the SE $\frac{1}{4}$  of the NE $\frac{1}{4}$ ; a part of the E $\frac{1}{2}$  of the SW $\frac{1}{4}$  of the NE $\frac{1}{4}$ ; all in Section 25, T18N, R4E, in the Town of Strongs Prairie, Adams County, Wisconsin.  
 That such map correctly represents the exterior boundaries and the subdivision of the land surveyed and mapped to the best of my knowledge and belief.

**DESCRIPTION**

A 49.5 foot width ingress-egress access easement lying southerly of and parallel to the following described reference line:  
 Commencing at the E $\frac{1}{4}$  corner of said Section 25; thence along the east line of the said NE $\frac{1}{4}$  bearing N 00-20-40 E, 825.00 feet; thence along a line bearing N 89-40-00 W, 649.00 feet, to the point of beginning of the said reference line.  
 Thence along the reference line bearing N 89-40-00 W, 290.35 feet; thence along the reference line now bearing N 72-43-40 W, 666.96 feet; thence along the reference line now bearing N 78-11-00 W, 220.56 feet; thence along the reference line now bearing N 88-27-10 W, 56.54 feet, to a point in the west line of C.S.M. #1524, and end of the easement.

*James J. Carroll*  
 REGISTERED LAND SURVEYOR S-606  
 JAMES J. CARROLL JUNE 10, 1991

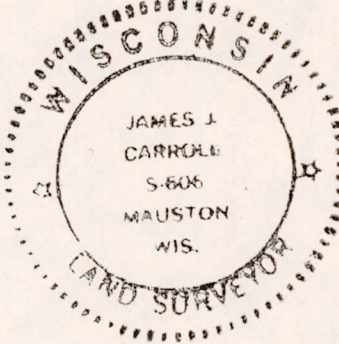

**SURVEYOR'S NOTE:**  
 See PLAT OF SURVEY by this Surveyor on file in the Adams County Surveyor's Office signed, sealed and dated Feb. 4, 1982, REVISED dated Aug. 7, 1985.

Pos 25180411001

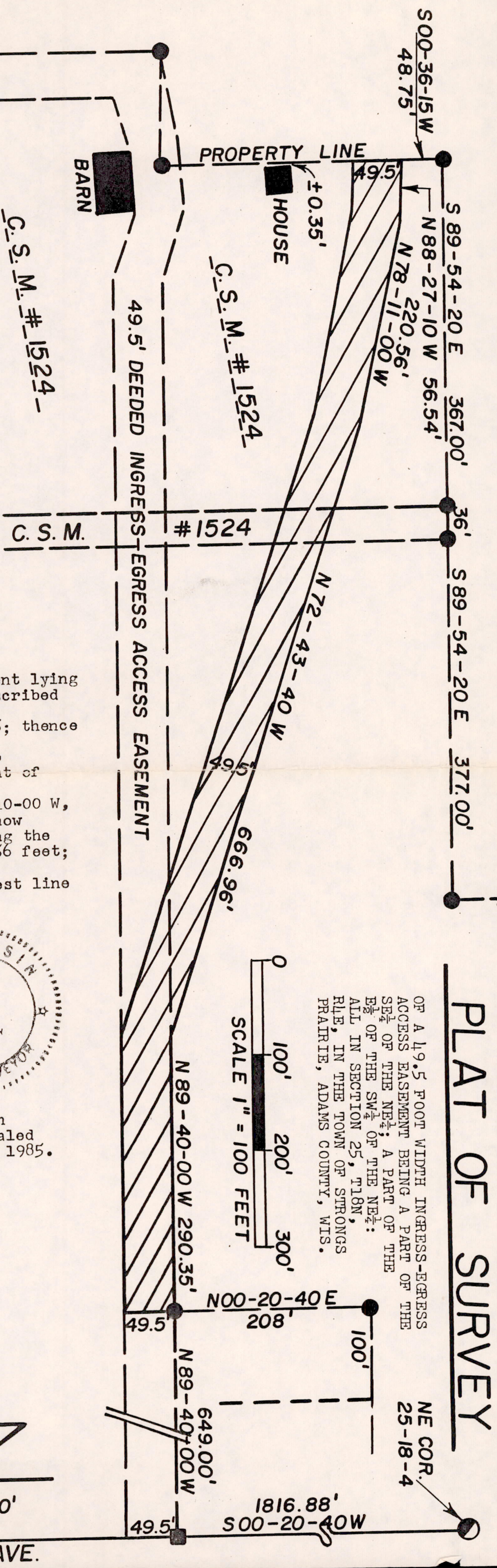
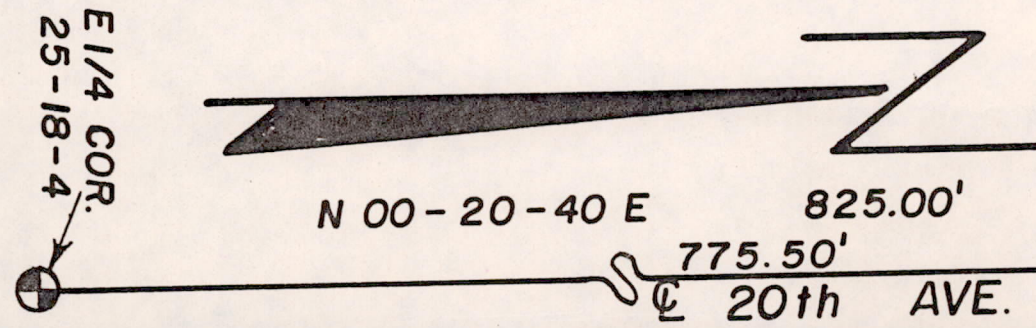

**PLAT OF SURVEY**

OF A 49.5 FOOT WIDTH INGRESS-EGRESS ACCESS EASEMENT BEING A PART OF THE SE $\frac{1}{4}$  OF THE NE $\frac{1}{4}$ ; A PART OF THE E $\frac{1}{2}$  OF THE SW $\frac{1}{4}$  OF THE NE $\frac{1}{4}$ ; ALL IN SECTION 25, T18N, R4E, IN THE TOWN OF STRONGS PRAIRIE, ADAMS COUNTY, WIS.

NE COR. 25-18-4