

PLAT OF SURVEY

(MARVIN KLEVEN ESTATE MAP)
 A PART OF THE SE1/4 OF THE NE1/4;
 A PART OF THE E1/2 OF THE SW1/4 OF THE NE1/4;
 A PART OF THE E1/2 OF THE NW1/4 OF THE SE1/4;
 ALL IN SECTION 25, T18N, R4E, IN THE TOWN OF STRONGS PRAIRIE, ADAMS COUNTY, WISCONSIN.

POS 25180411002

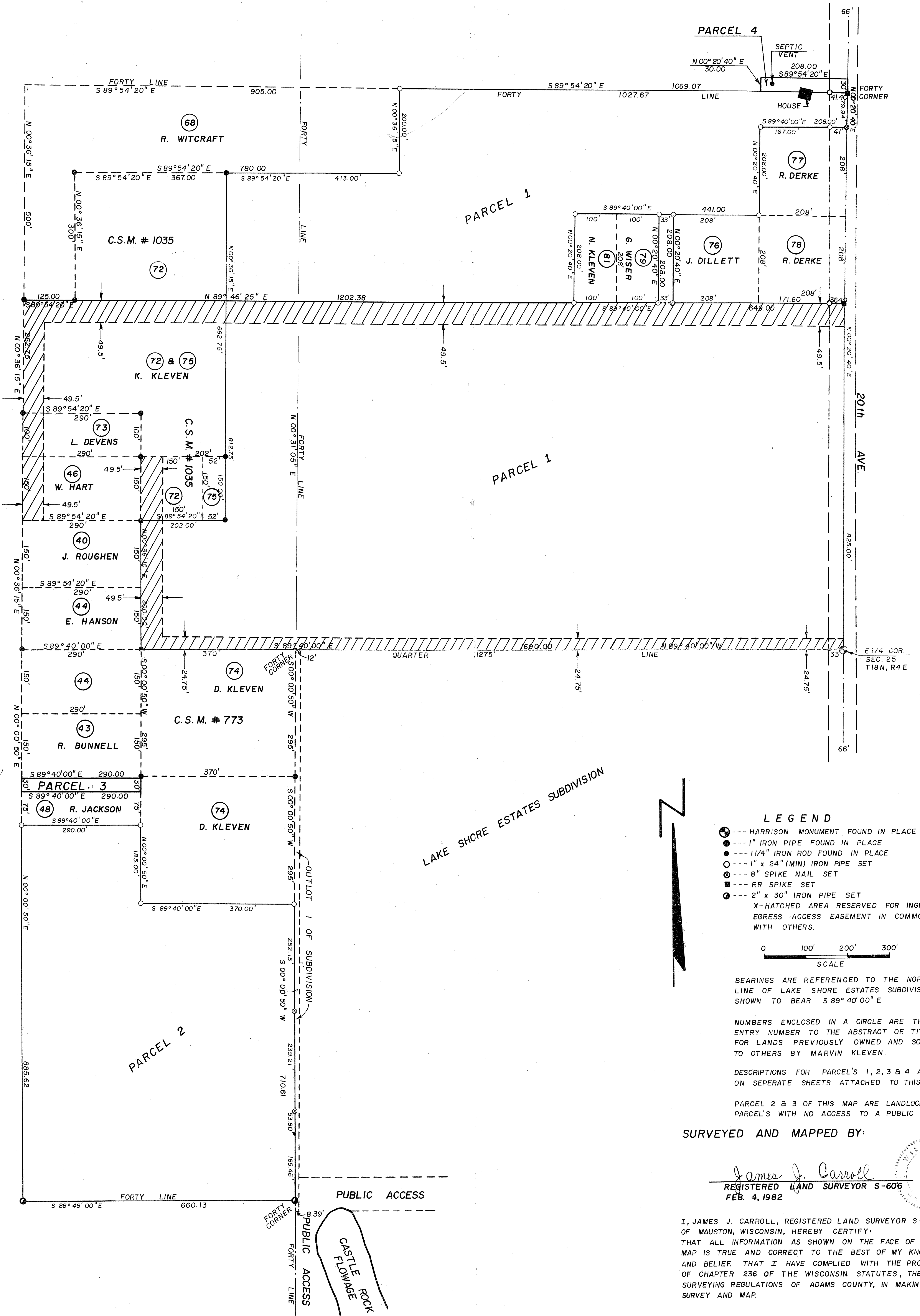

LEGEND

- ⊕ --- HARRISON MONUMENT FOUND IN PLACE
- --- 1" IRON PIPE FOUND IN PLACE
- --- 1/4" IRON ROD FOUND IN PLACE
- --- 1" x 24" (MIN) IRON PIPE SET
- ⊗ --- 8" SPIKE NAIL SET
- --- RR SPIKE SET
- --- 2" x 30" IRON PIPE SET
- X-HATCHED AREA RESERVED FOR INGRESS-EGRESS ACCESS EASEMENT IN COMMON WITH OTHERS.

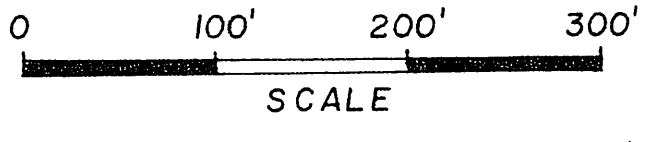

BEARINGS ARE REFERENCED TO THE NORTH LINE OF LAKE SHORE ESTATES SUBDIVISION SHOWN TO BEAR S 89° 40' 00" E

NUMBERS ENCLOSED IN A CIRCLE ARE THE ENTRY NUMBER TO THE ABSTRACT OF TITLE FOR LANDS PREVIOUSLY OWNED AND SOLD TO OTHERS BY MARVIN KLEVEN.

DESCRIPTIONS FOR PARCEL'S 1, 2, 3 & 4 ARE ON SEPARATE SHEETS ATTACHED TO THIS MAP

PARCEL 2 & 3 OF THIS MAP ARE LANDLOCKED PARCEL'S WITH NO ACCESS TO A PUBLIC ROAD.

SURVEYED AND MAPPED BY:

James J. Carroll
 REGISTERED LAND SURVEYOR S-606
 FEB. 4, 1982

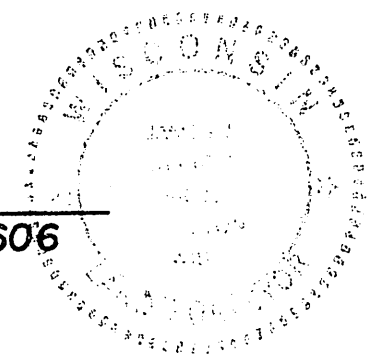

I, JAMES J. CARROLL, REGISTERED LAND SURVEYOR S-606, OF MAUSTON, WISCONSIN, HEREBY CERTIFY THAT ALL INFORMATION AS SHOWN ON THE FACE OF THIS MAP IS TRUE AND CORRECT TO THE BEST OF MY KNOWLEDGE AND BELIEF. THAT I HAVE COMPLIED WITH THE PROVISIONS OF CHAPTER 236 OF THE WISCONSIN STATUTES, THE SURVEYING REGULATIONS OF ADAMS COUNTY, IN MAKING SAID SURVEY AND MAP.